

BLS CES

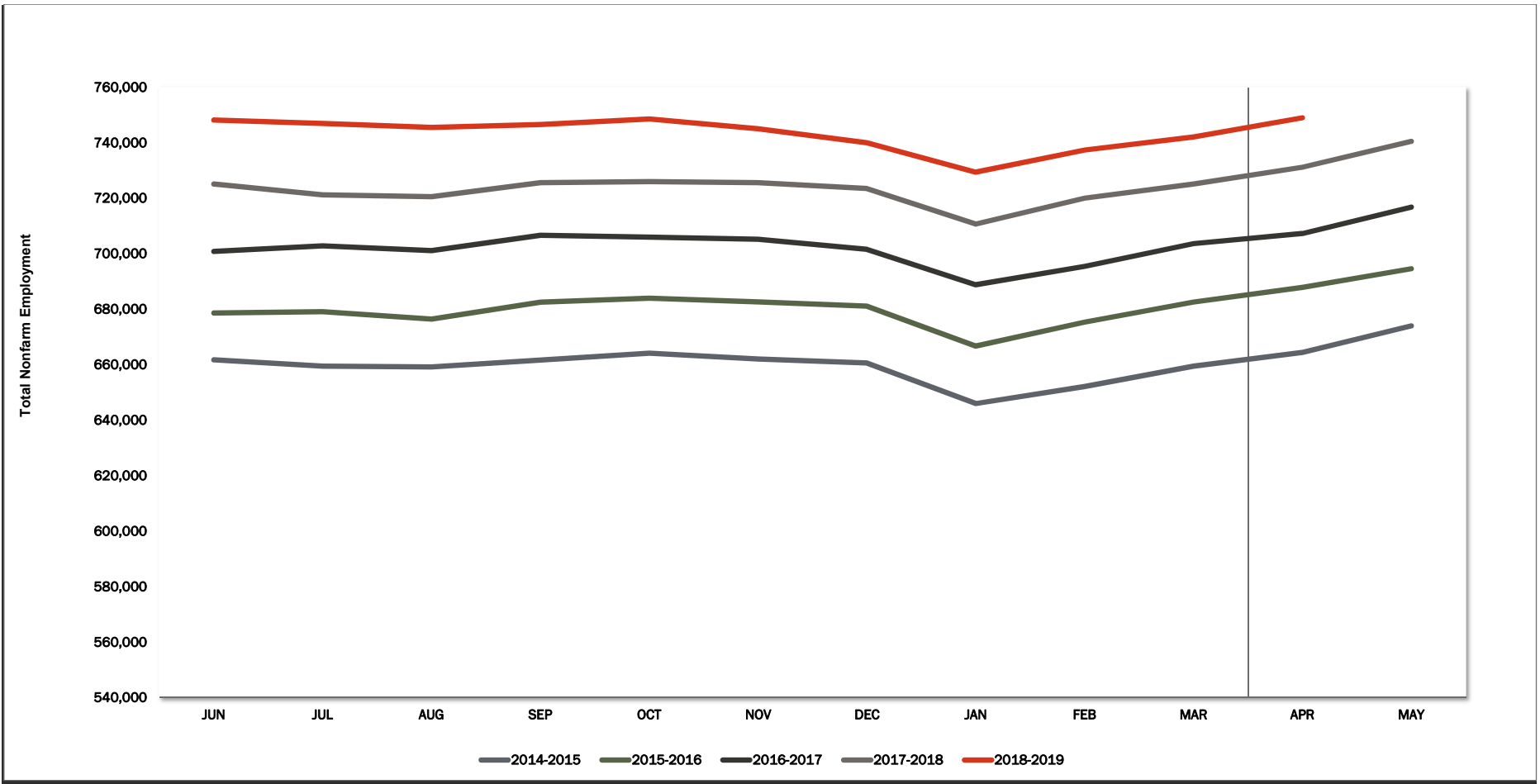

	JAN	FEB	MAR	APR	MAY	JUN	JUL	AUG	SEP	OCT	NOV	DEC	12 Mth Avg
2013	611,800	619,500	625,600	630,700	641,000	644,500	641,700	642,600	646,000	650,600	648,700	645,600	637,400
2014	630,800	637,600	642,900	649,400	657,000	661,700	659,400	659,200	661,600	664,100	662,000	660,600	653,900
2015	646,000	652,100	659,400	664,400	674,000	678,600	679,100	676,400	682,500	683,900	682,600	681,100	671,700
2016	666,700	675,400	682,600	687,800	694,600	700,800	702,800	701,100	706,600	705,900	705,200	701,600	694,300
2017	688,800	695,500	703,700	707,300	716,800	725,100	721,200	720,500	725,600	726,000	725,600	723,500	715,000
2018	710,700	720,000	725,100	731,200	740,500	748,200	746,900	745,500	746,500	748,500	745,000	740,000	737,300
2019	729,400	737,400	742,100	749,000									
Mnth-Mnth % Change													
2018	-1.8%	1.3%	0.7%	0.8%	1.3%	1.0%	-0.2%	-0.2%	0.1%	0.3%	-0.5%	-0.7%	
2019	-1.4%	1.1%	0.6%	0.9%									
5-MTM Avg	-2.0%	1.1%	1.0%	0.8%									
Year-Year % Change													
2018	3.2%	3.5%	3.0%	3.4%	3.3%	3.2%	3.6%	3.5%	2.9%	3.1%	2.7%	2.3%	3.1%
2019	2.6%	2.4%	2.3%	2.4%									
5-YTY Avg	3.0%	3.1%	3.0%	3.0%									

* = Average is based on the previous five years of experience.

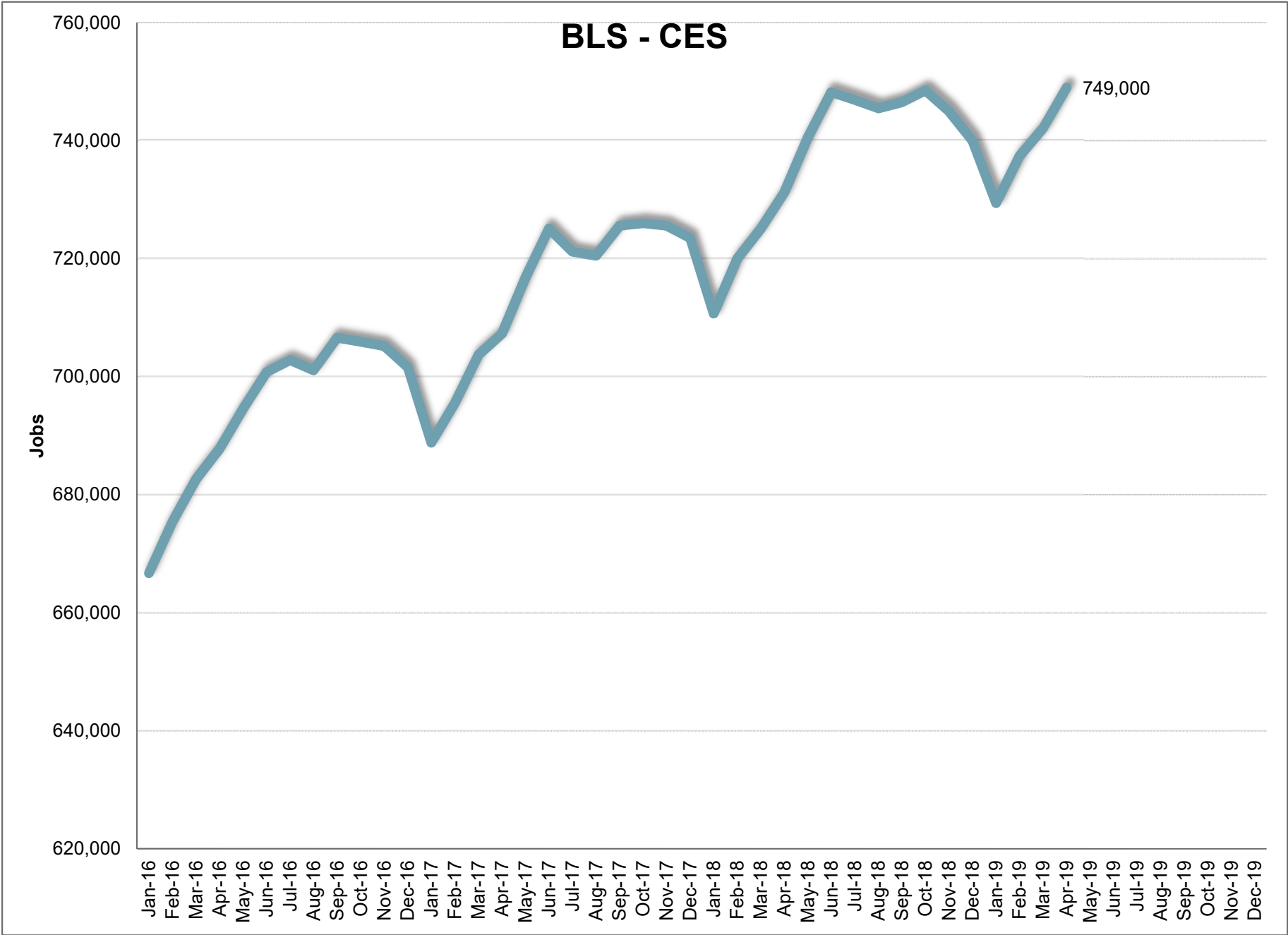

April 2019

Current Employment Statistics

Confidence Interval Bounds of Selected Month's Estimate

Industry Title	Current Month	Estimated Change			Confidence Interval Bounds of Selected Month's Estimate					
		1 Month	3 Month	12 Month	1 Month		3 Month		12 Month	
					+	-	+	-	+	-
Total Nonfarm	749,000	6,900	19,600	17,800	10,504	3,296	25,499	13,701	28,210	7,390
Total Private	620,100	6,100	13,800	15,500	9,355	2,845	19,115	8,485	24,784	6,216
Goods Producing	121,600	2,500	3,900	3,800	3,923	1,077	6,269	1,531	8,182	-582
Private Service Providing	498,500	3,600	9,900	11,700	6,528	672	14,657	5,143	19,886	3,514
Mining and Logging	2,900	-100	-500	100	74	-274	-178	-822	791	-591
Mining, Logging, and Construction	52,200	2,500	2,500	2,100	3,661	1,339	4,428	572	5,569	-1,369
Construction	49,300	2,600	3,000	2,000	3,748	1,452	4,900	1,100	5,400	-1,400
Manufacturing	69,400	0	1,400	1,700	824	-824	2,777	23	4,376	-976
Durable Goods	41,200	100	1,000	1,800	681	-481	1,967	33	3,817	-217
Non-Durable Goods	28,200	-100	400	-100	484	-684	1,380	-580	1,660	-1,860
Trade, Transportation, and Utilities	142,400	100	100	1,800	1,388	-1,188	2,242	-2,042	5,715	-2,115
Wholesale Trade	29,500	-200	-300	200	443	-843	740	-1,340	2,279	-1,879
Retail Trade	87,400	0	600	1,200	928	-928	2,155	-955	3,890	-1,490
Transportation and Utilities	25,500	300	-200	400	919	-319	843	-1,243	2,343	-1,543
Information	8,200	-200	-100	-700	88	-488	385	-585	302	-1,702
Financial Activities	37,500	500	800	1,400	1,048	-48	1,721	-121	3,285	-485
Professional and Business Services	97,900	1,200	4,900	4,300	2,593	-193	7,173	2,627	8,199	401
Professional, Scientific, and Technical Services	41,900	500	1,900	3,400	1,239	-239	3,135	665	5,629	1,171
Management of Companies and Enterprises	7,200	100	200	500	202	-2	379	21	870	130
Administrative and Support and Waste Managen	48,800	600	2,800	400	1,809	-609	4,776	824	3,753	-2,953
Education and health services	108,400	700	1,600	2,700	1,990	-590	3,689	-489	5,918	-518
Educational Services	11,400	-200	200	-1,300	713	-1,113	1,758	-1,358	771	-3,371
Health Care and Social Assistance	97,000	900	1,400	4,000	1,811	-11	2,792	8	6,463	1,537
Leisure and Hospitality	77,800	1,200	2,500	900	2,708	-308	4,935	65	5,121	-3,321
Arts, Entertainment, and Recreation	11,500	600	1,400	200	1,429	-229	2,848	-48	2,636	-2,236
Accommodation and Food Services	66,300	600	1,100	700	1,860	-660	3,058	-858	4,146	-2,746
Other Services	26,300	100	100	1,300	906	-706	1,327	-1,127	3,238	-638

For information on Bureau of Labor Statistic confidence interval calculations, please visit:

www.bls.gov/sae/790stderr.htm

BLS CES

April

2019

NAICS	Category	APR	MAR	APR-2018	Change	%	Avg*	Yr-to-Yr		
								Change	%	Avg*
00-000000	Total Nonfarm	749,000	742,100	731,200	6,900	0.9%	0.8%	17,800	2.4%	3.0%
05-000000	Total Private	620,100	614,000	604,600	6,100	1.0%	0.9%	15,500	2.6%	3.4%
06-000000	Goods Producing	121,600	119,100	117,800	2,500	2.1%	1.6%	3,800	3.2%	4.5%
07-000000	Service Providing. (Inc. Gov)	627,400	623,000	613,400	4,400	0.7%	0.6%	14,000	2.3%	2.7%
08-000000	Private Service Providing	498,500	494,900	486,800	3,600	0.7%	0.8%	11,700	2.4%	3.2%
10-000000	Natural Resources	2,900	3,000	2,800	-100	-3.3%	-3.3%	100	3.6%	-3.8%
20-000000	Construction	49,300	46,700	47,300	2,600	5.6%	4.1%	2,000	4.2%	8.3%
20-236000	Construction of Buildings	11,900	11,700	11,500	200	1.7%	2.4%	400	3.5%	9.2%
20-236100	Residential Building Const.	7,000	6,800	6,300	200	2.9%	2.8%	700	11.1%	8.5%
20-237000	Heavy And Civil Const.	4,900	4,300	5,000	600	14.0%	8.1%	-100	-2.0%	3.6%
20-238000	Specialty Trade Contractors	32,500	30,700	30,800	1,800	5.9%	4.1%	1,700	5.5%	8.8%
20-238100	Foundtn, Strctre, Bldng Contract	8,600	8,100	7,900	500	6.2%	5.6%	700	8.9%	10.0%
20-238200	Building Equipment Contractors	11,500	10,900	11,200	600	5.5%	1.4%	300	2.7%	7.8%
20-238300	Building Finishing Contractors	6,400	6,200	6,100	200	3.2%	3.4%	300	4.9%	9.4%
20-238900	Other Specialty Trade Contractors	6,000	5,500	5,600	500	9.1%	8.5%	400	7.1%	8.7%
30-000000	Manufacturing	69,400	69,400	67,700	0	0.0%	0.3%	1,700	2.5%	2.7%
31-000000	Durable Goods	41,200	41,100	39,400	100	0.2%	0.4%	1,800	4.4%	8.2%
31-334000	Computer And Elect. Manufact.	12,700	12,800	12,600	-100	-0.8%	0.0%	100	0.8%	1.9%
31-334100	Computer And Periph. Manufact.	2,300	2,300	2,200	0	0.0%	0.0%	100	4.5%	-3.2%
31-334400	Semiconductor & Othr Elect. Manuf.	9,400	9,400	9,300	0	0.0%	0.7%	100	1.1%	2.6%
32-000000	Nondurable Goods	28,200	28,300	28,300	-100	-0.4%	0.2%	-100	-0.4%	2.6%
32-311000	Food Manufacturing	18,800	18,800	18,500	0	0.0%	-0.1%	300	1.6%	2.8%
32-311400	Fruit & Vegetable Manufacturing	6,800	6,800	6,800	0	0.0%	-0.3%	0	0.0%	-1.1%
40-000000	Trade, Transportation, & Utilities	142,400	142,300	140,600	100	0.1%	0.8%	1,800	1.3%	2.3%
41-000000	Wholesale Trade	29,500	29,700	29,300	-200	-0.7%	0.2%	200	0.7%	1.9%
41-423000	Merchant Whlsalers Dur. Gds	15,500	15,600	15,400	-100	-0.6%	0.0%	100	0.6%	3.8%
41-424000	Merchant Whlsalers Nondur. Gds	12,400	12,500	12,200	-100	-0.8%	0.3%	200	1.6%	-0.5%
42-000000	Retail Trade	87,400	87,400	86,200	0	0.0%	1.2%	1,200	1.4%	2.2%
42-441000	Motor Vehicle And Parts Dealers	14,100	14,000	14,000	100	0.7%	1.5%	100	0.7%	4.8%
42-444000	Bldng Materials & Garden Supplies	9,400	8,800	9,200	600	6.8%	5.3%	200	2.2%	5.3%
42-445000	Food And Beverage Stores	14,500	14,400	14,000	100	0.7%	0.6%	500	3.6%	2.8%
42-445100	Grocery Stores	12,800	12,800	12,400	0	0.0%	1.0%	400	3.2%	3.4%
42-452000	General Merchandise Stores	16,700	16,600	16,400	100	0.6%	0.4%	300	1.8%	0.3%
42-452200	Department Stores	4,000	4,100	4,100	-100	-2.4%	-1.7%	-100	-2.4%	-3.4%
42-452300	Other General Merchandise Stores	12,700	12,500	12,300	200	1.6%	1.2%	400	3.3%	1.7%
43-000000	Transport., Wrhouse, And Utilities	25,500	25,200	25,100	300	1.2%	0.0%	400	1.6%	3.7%
43-220000	Utilities	3,100	3,000	3,000	100	3.3%	1.4%	100	3.3%	1.4%
43-400089	Transportation And Warehousing	22,400	22,200	22,100	200	0.9%	-0.2%	300	1.4%	4.0%
43-484000	Truck Transportation	10,500	10,400	10,100	100	1.0%	-0.2%	400	4.0%	1.9%
43-484100	General Freight Trucking	7,000	7,000	6,700	0	0.0%	0.6%	300	4.5%	1.6%
50-000000	Information	8,200	8,400	8,900	-200	-2.4%	0.2%	-700	-7.9%	-1.1%
50-517000	Telecommunications	2,600	2,700	2,800	-100	-3.7%	0.7%	-200	-7.1%	-1.3%
55-000000	Financial Activities	37,500	37,000	36,100	500	1.4%	0.4%	1,400	3.9%	3.2%
55-520000	Finance And Insurance	28,700	28,400	27,700	300	1.1%	-0.2%	1,000	3.6%	3.2%
55-522000	Credit Intermediation Activities	12,500	12,400	12,200	100	0.8%	0.0%	300	2.5%	1.4%
55-524000	Insurance Carriers Activities	13,800	13,600	13,100	200	1.5%	-0.3%	700	5.3%	4.2%
55-530000	Real Estate And Rental And Leasing	8,800	8,600	8,400	200	2.3%	2.4%	400	4.8%	3.4%
60-000000	Professional And Business Services	97,900	96,700	93,600	1,200	1.2%	1.7%	4,300	4.6%	3.9%
60-540000	Prof., Scientific, Technical Services	41,900	41,400	38,500	500	1.2%	0.7%	3,400	8.8%	4.5%
60-541300	Architectural, Engineering, Services	7,300	7,200	6,600	100	1.4%	2.7%	700	10.6%	5.0%
60-541700	Scientific Research & Development	7,000	6,900	6,200	100	1.4%	0.4%	800	12.9%	2.5%
60-550000	Mgmt. Of Companies & Enterprises	7,200	7,100	6,700	100	1.4%	0.3%	500	7.5%	3.7%
60-560000	Admin., Support, Waste Mgmt Serv.	48,800	48,200	48,400	600	1.2%	2.7%	400	0.8%	3.5%
60-561000	Administrative, Support Services	44,900	44,400	44,700	500	1.1%	2.9%	200	0.4%	3.7%
60-561300	Employment Services	15,300	15,000	15,200	300	2.0%	2.4%	100	0.7%	4.3%
60-561400	Business Support Services	11,700	11,900	12,200	-200	-1.7%	-2.5%	-500	-4.1%	1.4%
60-561420	Telephone Call Centers	9,100	9,300	9,500	-200	-2.2%	-3.7%	-400	-4.2%	0.2%
60-561700	Services To Buildings And Dwellings	11,700	10,800	11,300	900	8.3%	11.9%	400	3.5%	5.4%

* = Average is based on the previous five years of experience.

BLS CES

April

2019

NAICS	Category	APR	MAR	APR-2018	Change	%	Avg*	Yr-to-Yr		
								Change	%	Avg*
65-000000	Education And Health Services	108,400	107,700	105,700	700	0.6%	-0.1%	2,700	2.6%	3.2%
65-610000	Educational Services	11,400	11,600	12,700	-200	-1.7%	-4.5%	-1,300	-10.2%	3.3%
65-620000	Health Care And Social Services	97,000	96,100	93,000	900	0.9%	0.5%	4,000	4.3%	3.2%
65-621000	Ambulatory Health Care	41,100	40,500	38,700	600	1.5%	0.7%	2,400	6.2%	4.2%
65-622000	Hospitals	24,600	24,700	24,100	-100	-0.4%	0.2%	500	2.1%	2.9%
65-622100	General Medical And Surgical	22,900	22,900	22,300	0	0.0%	0.1%	600	2.7%	3.1%
65-623000	Nursing & Residential Care Facilities	14,700	14,800	14,700	-100	-0.7%	0.2%	0	0.0%	1.6%
65-624000	Social Assistance	16,600	16,100	15,500	500	3.1%	1.1%	1,100	7.1%	3.6%
70-000000	Leisure And Hospitality	77,800	76,600	76,900	1,200	1.6%	1.3%	900	1.2%	4.4%
70-710000	Arts, Entertainment, Recreation	11,500	10,900	11,300	600	5.5%	4.4%	200	1.8%	4.4%
70-713000	Amusement Gambling, Recreation	9,600	9,100	9,500	500	5.5%	2.9%	100	1.1%	4.3%
70-713900	Other Amusement & Recreation Ind.	7,900	8,000	8,300	-100	-1.3%	-3.2%	-400	-4.8%	4.4%
70-720000	Accommodation And Food Services	66,300	65,700	65,600	600	0.9%	0.8%	700	1.1%	4.5%
70-721000	Accommodations	9,100	9,500	9,200	-400	-4.2%	-2.8%	-100	-1.1%	2.6%
70-722000	Food Service And Drinking Places	57,200	56,200	56,400	1,000	1.8%	1.4%	800	1.4%	4.8%
70-722511	Full Service Restaurants	24,800	24,300	24,700	500	2.1%	0.7%	100	0.4%	3.4%
70-722590	Limited Service Restaurants	28,000	27,700	27,300	300	1.1%	2.2%	700	2.6%	6.2%
80-000000	Other Services	26,300	26,200	25,000	100	0.4%	0.7%	1,300	5.2%	3.0%
80-811000	Repair And Maintenance	7,900	7,800	7,700	100	1.3%	1.4%	200	2.6%	4.8%
80-811100	Automotive Repair & Maintenance	5,700	5,700	5,500	0	0.0%	1.2%	200	3.6%	4.1%
90-000000	Total Government	128,900	128,100	126,600	800	0.6%	0.0%	2,300	1.8%	1.1%
90-910000	Federal Government	12,600	12,200	12,500	400	3.3%	1.9%	100	0.8%	0.8%
90-940000	State And Local Government	116,300	115,900	114,100	400	0.3%	-0.1%	2,200	1.9%	1.2%
90-920000	State Government	31,900	31,700	31,400	200	0.6%	-0.6%	500	1.6%	1.1%
90-921611	State Education	16,500	16,500	16,000	0	0.0%	-1.6%	500	3.1%	1.3%
90-929999	State Administration	15,400	15,200	15,400	200	1.3%	0.4%	0	0.0%	0.8%
90-930000	Local Government	84,400	84,200	82,700	200	0.2%	0.0%	1,700	2.1%	1.2%
90-931611	Local Education	46,500	46,600	45,200	-100	-0.2%	-0.6%	1,300	2.9%	1.3%
90-939999	Local Administration	37,900	37,600	37,500	300	0.8%	0.9%	400	1.1%	1.2%

* = Average is based on the previous five years of experience.

BLS CES

PRELIMINARY AND FINAL ESTIMATE COMPARISON

March - 2019

NAICS	Category	Final	Preliminary	Change	%
00-00000	TOTAL NONFARM	742,100	742,600	(500)	-0.1%
05-00000	TOTAL PRIVATE	614,000	614,000	0	0.0%
06-00000	GOODS PRODUCING	119,100	119,000	100	0.1%
07-00000	SERVICE PROVIDING. (INC. GOV)	623,000	623,600	(600)	-0.1%
08-00000	PRIVATE SERVICE PROVIDING	494,900	495,000	(100)	0.0%
10-00000	NATURAL RESOURCES	3,000	3,000	0	0.0%
20-00000	CONSTRUCTION	46,700	46,700	-	0.0%
20-236000	CONSTRUCTION OF BUILDING	11,700	11,600	100	0.9%
20-236100	RESIDENTIAL BUILDING CONST.	6,800	6,800	0	0.0%
20-237000	HEAVY AND CIVIL CONST.	4,300	4,300	0	0.0%
20-238000	SPECIALTY TRADE CONTRACTORS	30,700	30,800	(100)	-0.3%
20-238100	FOUNDN, STRCTRE, BLDING CONTRACT	8,100	8,100	0	0.0%
20-238200	BUILDING EQUIPMENT CONTRACTORS	10,900	11,000	(100)	-0.9%
20-238300	BUILDING FINISHING CONTRACTORS	6,200	6,200	0	0.0%
20-238900	OTHER SPECIALTY TRADE CONTRACTORS	5,500	5,500	0	0.0%
30-00000	MANUFACTURING	69,400	69,300	100	0.1%
31-00000	DURABLE GOODS	41,100	41,100	0	0.0%
31-334000	COMPUTER AND ELECT. MANUFACT.	12,800	12,800	0	0.0%
31-334100	COMPUTER AND PERIPH. MANUFACT.	2,300	2,300	0	0.0%
31-334400	SEMICONDUCTER & OTHR ELECT. MANUF.	9,400	9,400	0	0.0%
32-00000	NONDURABLE GOODS	28,300	28,200	100	0.4%
32-311000	FOOD MANUFACTURING	18,800	18,600	200	1.1%
32-311400	FRUIT & VEGETABLE MANUFACTURING	6,800	6,800	0	0.0%
40-00000	TRADE, TRANSPORTATION, & UTILITIES	142,300	141,900	400	0.3%
41-00000	WHOLESALE TRADE	29,700	29,700	0	0.0%
41-423000	MERCHANT WHLSALERS DUR. GDS	15,600	15,600	0	0.0%
41-424000	MERCHANT WHLSALERS NONDUR. GDS	12,500	12,500	0	0.0%
42-00000	RETAIL TRADE	87,400	87,000	400	0.5%
42-441000	MOTOR VEHICLE AND PARTS DEALERS	14,000	14,000	0	0.0%
42-444000	BLDING MATERIALS & GARDEN SUPPLIES	8,800	8,800	0	0.0%
42-445000	FOOD AND BEVERAGE STORES	14,400	14,400	0	0.0%
42-445100	GROCERY STORES	12,800	12,800	0	0.0%
42-452000	GENERAL MERCHANDISE STORES	16,600	16,600	0	0.0%
42-452200	DEPARTMENT STORES	4,100	4,100	0	0.0%
42-452300	OTHER GENERAL MERCHANDISE STORES	12,500	12,500	0	0.0%
43-00000	TRANSPORT., WRHOUSE, AND UTILITIES	25,200	25,200	0	0.0%
43-220000	UTILITIES	3,000	3,000	0	0.0%
43-400089	TRANSPORTATION AND WAREHOUSING	22,200	22,200	0	0.0%
43-484000	TRUCK TRANSPORTATION	10,400	10,400	0	0.0%
43-484100	GENERAL FREIGHT TRUCKING	7,000	7,000	0	0.0%
50-00000	INFORMATION	8,400	8,400	0	0.0%
50-517000	TELECOMMUNICATIONS	2,700	2,700	0	0.0%
55-00000	FINANCIAL ACTIVITIES	37,000	37,000	0	0.0%
55-520000	FINANCE AND INSURANCE	28,400	28,400	0	0.0%
55-522000	CREDIT INTERMEDIATION ACTIVITIES	12,400	12,400	0	0.0%
55-524000	INSURANCE CARRIERS ACTIVITIES	13,600	13,600	0	0.0%
55-530000	REAL ESTATE AND RENTAL AND LEASING	8,600	8,600	0	0.0%

BLS CES

PRELIMINARY AND FINAL ESTIMATE COMPARISON

March - 2019

NAICS	Category	Final	Preliminary	Change	%
60-000000	PROFESSIONAL AND BUSINESS SERVICES	96,700	97,000	(300)	-0.3%
60-540000	PROF., SCIENTIFIC, TECHNICAL SERVICES	41,400	41,300	100	0.2%
60-541300	ARCHITECTURAL, ENGINEERING, SERVICES	7,200	7,200	0	0.0%
60-541700	SCIENTIFIC RESEARCH & DEVELOPMENT	6,900	6,900	0	0.0%
60-550000	MGMT. OF COMPANIES & ENTERPRISES	7,100	7,100	0	0.0%
60-560000	ADMIN., SUPPORT, WASTE MGMT SERV.	48,200	48,600	(400)	-0.8%
60-561000	ADMINISTRATIVE, SUPPORT SERVICES	44,400	44,800	(400)	-0.9%
60-561300	EMPLOYMENT SERVICES	15,000	15,100	(100)	-0.7%
60-561400	BUSINESS SUPPORT SERVICES	11,900	12,000	(100)	-0.8%
60-561420	TELEPHONE CALL CENTERS	9,300	9,200	100	1.1%
60-561700	SERVICES TO BUILDINGS AND DWELLINGS	10,800	10,900	(100)	-0.9%
65-000000	EDUCATION AND HEALTH SERVICES	107,700	107,700	0	0.0%
65-610000	EDUCATIONAL SERVICES	11,600	11,600	0	0.0%
65-620000	HEALTH CARE AND SOCIAL SERVICES	96,100	96,100	0	0.0%
65-621000	AMBULATORY HEALTH CARE	40,500	40,500	0	0.0%
65-622000	HOSPITALS	24,700	24,700	0	0.0%
65-622100	GENERAL MEDICAL AND SURGICAL	22,900	22,900	0	0.0%
65-623000	NURSING & RESIDENTIAL CARE FACILITIES	14,800	14,800	0	0.0%
65-624000	SOCIAL ASSISTANCE	16,100	16,100	0	0.0%
70-000000	LEISURE AND HOSPITALITY	76,600	76,800	(200)	-0.3%
70-710000	ARTS, ENTERTAINMENT, RECREATION	10,900	10,800	100	0.9%
70-713000	AMUSEMENT GAMBLING, RECREATION	9,100	9,100	0	0.0%
70-713900	OTHER AMUSEMENT & RECREATION IND.	8,000	8,000	0	0.0%
70-720000	ACCOMMODATION AND FOOD SERVICES	65,700	66,000	(300)	-0.5%
70-721000	ACCOMMODATIONS	9,500	9,500	0	0.0%
70-722000	FOOD SERVICE AND DRINKING PLACES	56,200	56,500	(300)	-0.5%
70-722511	FULL SERVICE RESTAURANTS	24,300	24,400	(100)	-0.4%
70-722590	LIMITED SERVICE RESTAURANTS	27,700	27,900	(200)	-0.7%
80-000000	OTHER SERVICES	26,200	26,200	0	0.0%
80-811000	REPAIR AND MAINTENANCE	7,800	7,800	0	0.0%
80-811100	AUTOMOTIVE REPAIR & MAINTENANCE	5,700	5,700	0	0.0%
90-000000	TOTAL GOVERNMENT	128,100	128,600	(500)	-0.4%
90-910000	FEDERAL GOVERNMENT	12,200	12,200	0	0.0%
90-940000	STATE AND LOCAL GOVERNMENT	115,900	116,400	(500)	-0.4%
90-920000	STATE GOVERNMENT	31,700	31,600	100	0.3%
90-921611	STATE EDUCATION	16,500	16,400	100	0.6%
90-929999	STATE ADMINISTRATION	15,200	15,200	0	0.0%
90-930000	LOCAL GOVERNMENT	84,200	84,800	(600)	-0.7%
90-931611	LOCAL EDUCATION	46,600	46,700	(100)	-0.2%
90-939999	LOCAL ADMINISTRATION	37,600	38,100	(500)	-1.3%

* = Average is based on the previous five years of experience.