

BLS CES

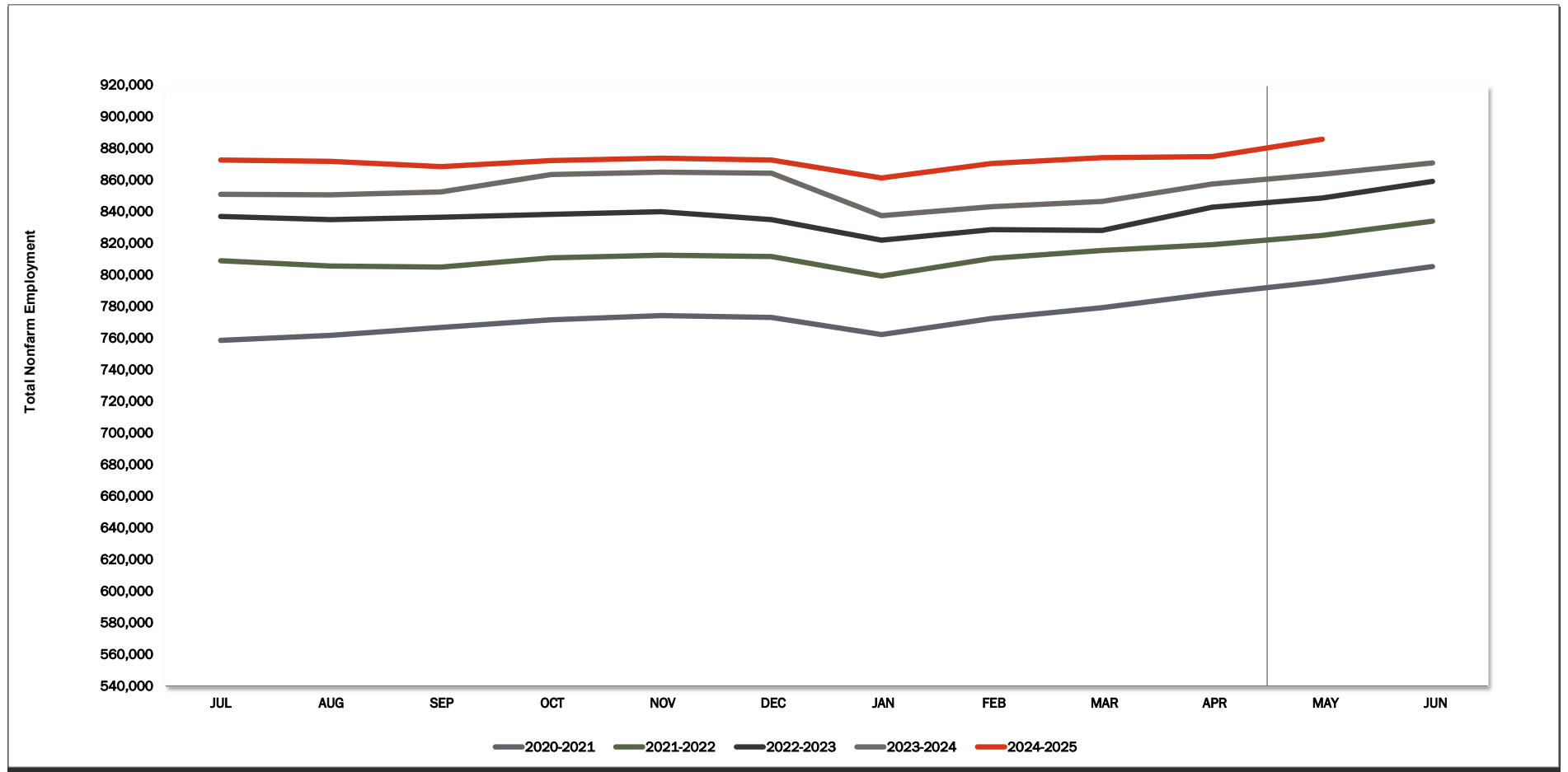

	JAN	FEB	MAR	APR	MAY	JUN	JUL	AUG	SEP	OCT	NOV	DEC	12 Mth Avg
2019	733,800	741,400	745,400	752,900	762,600	769,300	767,200	767,000	767,600	772,200	772,300	770,100	760,200
2020	757,400	763,800	766,400	692,500	723,300	749,700	759,000	762,200	767,300	772,000	774,600	773,500	755,100
2021	762,700	772,900	779,700	788,600	796,200	805,800	809,500	806,100	805,400	811,300	813,000	812,100	796,900
2022	799,700	811,000	815,900	819,700	825,400	834,500	837,500	835,500	837,100	838,900	840,500	835,500	827,600
2023	822,400	829,200	828,600	843,300	849,300	859,800	851,600	851,200	853,000	864,100	865,500	864,900	848,600
2024	838,100	843,700	847,000	858,100	864,300	871,400	873,300	872,500	869,200	873,000	874,400	873,200	863,200
2025	861,900	871,100	874,700	875,500	886,400								
Mnth-Mnth % Change													
2024	-3.1%	0.7%	0.4%	1.3%	0.7%	0.8%	0.2%	-0.1%	-0.4%	0.4%	0.2%	-0.1%	
2025	-1.3%	1.1%	0.4%	0.1%	1.2%								
5-MTM Avg	-1.8%	1.0%	0.4%	-1.0%	1.5%								
Year-Year % Change													
2024	1.9%	1.7%	2.2%	1.8%	1.8%	1.3%	2.5%	2.5%	1.9%	1.0%	1.0%	1.0%	Avg
2025	2.8%	3.2%	3.3%	2.0%	2.6%								1.7%
5-YTY Avg	2.7%	2.6%	2.6%	2.9%	2.7%								

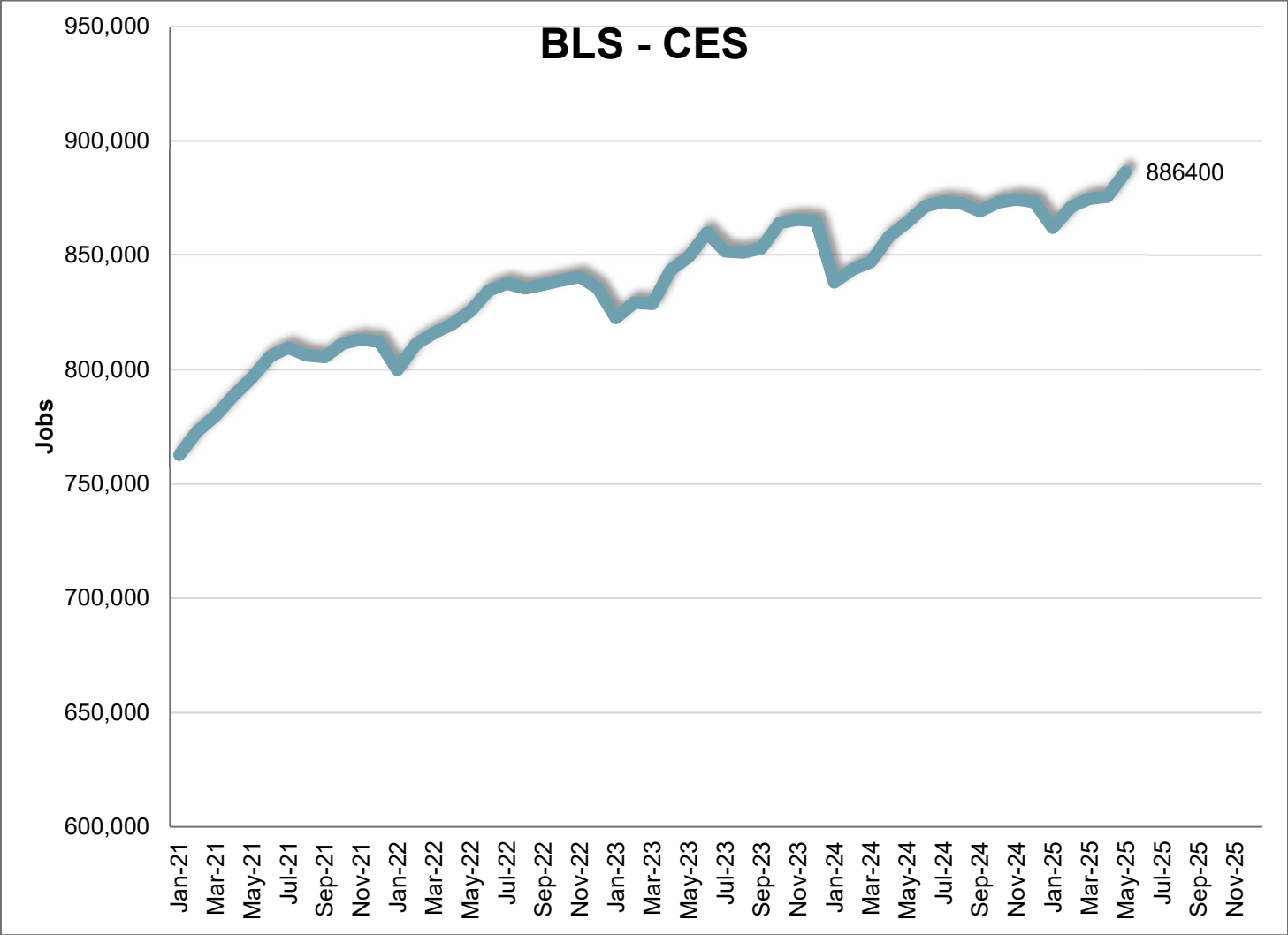

May 2025

Current Employment Statistics

Confidence Interval Bounds of Selected Month's Estimate

Industry Title	Current Month	Estimated Change			Confidence Interval Bounds of Selected Month's Estimate					
		1 Month	3 Month	12 Month	1 Month		3 Month		12 Month	
		+	-		+	-	+	-	+	-
Total Nonfarm	886,400	10,900	15,300	22,100	15,305	6,495	22,648	7,952	35,934	8,266
Total Private	758,200	12,500	16,500	22,800	16,849	8,151	23,751	9,249	36,439	9,161
Goods Producing	161,400	3,100	4,200	10,900	5,077	1,123	7,487	913	17,115	4,685
Private Service Providing	596,800	9,400	12,300	11,900	13,272	5,528	18,763	5,837	24,042	-242
Mining and Logging	4,400	200	200	300	379	21	532	-132	1,016	-416
Mining, Logging, and Construction	83,600	2,700	4,100	7,900	4,251	1,149	6,625	1,575	12,491	3,309
Construction	79,200	2,500	3,900	7,600	4,041	959	6,404	1,396	12,135	3,065
Manufacturing	77,800	400	100	3,000	1,626	-826	2,204	-2,004	7,188	-1,188
Durable Goods	44,500	300	-100	2,000	1,303	-703	1,604	-1,804	5,318	-1,318
Non-Durable Goods	33,300	100	200	1,000	804	-604	1,434	-1,034	3,556	-1,556
Trade, Transportation, and Utilities	162,600	1,300	-300	-500	2,950	-350	2,508	-3,108	4,718	-5,718
Wholesale Trade	34,800	300	-600	-1,300	1,004	-404	565	-1,765	1,028	-3,628
Retail Trade	94,300	700	600	400	1,845	-445	2,488	-1,288	3,808	-3,008
Transportation and Utilities	33,500	300	-300	400	1,257	-657	1,421	-2,021	3,591	-2,791
Information	9,200	100	100	0	366	-166	574	-374	1,046	-1,046
Financial Activities	43,000	300	100	1,900	966	-366	1,248	-1,048	4,356	-556
Professional and Business Services	112,700	1,300	4,300	1,300	3,116	-516	7,324	1,276	7,171	-4,571
Professional, Scientific, and Technical Services	56,800	0	600	3,500	725	-725	1,830	-630	6,063	937
Management of Companies and Enterprises	8,900	0	100	500	145	-145	365	-165	1,077	-77
Administrative and Support and Waste Managem	47,000	1,300	3,600	-2,700	2,958	-358	6,349	851	2,551	-7,951
Education and health services	138,300	500	2,000	1,900	2,152	-1,152	4,670	-670	6,879	-3,079
Educational Services	17,300	0	-200	900	640	-640	952	-1,352	2,624	-824
Health Care and Social Assistance	121,000	500	2,200	1,000	2,023	-1,023	4,608	-208	5,672	-3,672
Leisure and Hospitality	99,000	4,500	4,500	4,300	6,675	2,325	8,193	807	11,074	-2,474
Arts, Entertainment, and Recreation	16,800	1,700	1,500	800	2,837	563	3,558	-558	4,218	-2,618
Accommodation and Food Services	82,200	2,800	3,000	3,500	4,654	946	6,066	-66	9,348	-2,348
Other Services	32,000	1,400	1,600	3,000	2,403	397	3,164	36	5,811	189

For information on Bureau of Labor Statistic confidence interval calculations, please visit:

www.bls.gov/sae/790stderr.htm

BLS CES

		2025								
May										
NAICS	Category	MAY	APR	MAY-2024	Change	%	5 Yr Avg	Yr-to-Yr Change	%	5 Yr Avg
00-000000	Total Nonfarm	886,400	875,500	864,300	10,900	1.2%	1.5%	22,100	2.6%	2.7%
05-000000	Total Private	758,200	745,700	735,400	12,500	1.7%	1.9%	22,800	3.1%	3.2%
06-000000	Goods Producing	161,400	158,300	150,500	3,100	2.0%	1.9%	10,900	7.2%	3.7%
07-000000	Service Providing, (Inc. Gov)	725,000	717,200	713,800	7,800	1.1%	1.4%	11,200	1.6%	2.4%
08-000000	Private Service Providing	596,800	587,400	584,900	9,400	1.6%	1.9%	11,900	2.0%	3.1%
10-000000	Natural Resources	4,400	4,200	4,100	200	4.8%	9.0%	300	7.3%	3.9%
20-000000	Construction	79,200	76,700	71,600	2,500	3.3%	3.1%	7,600	10.6%	6.0%
20-236000	Construction of Buildings	18,400	17,900	16,800	500	2.8%	2.2%	1,600	9.5%	5.5%
20-236100	Residential Building Const.	10,700	10,300	9,600	400	3.9%	2.2%	1,100	11.5%	5.5%
20-237000	Heavy And Civil Const.	8,700	8,300	8,200	400	4.8%	5.2%	500	6.1%	5.4%
20-238000	Specialty Trade Contractors	52,100	50,500	46,600	1,600	3.2%	3.1%	5,500	11.8%	6.3%
20-238100	Foundtn, Strctre, Bldng Contract	12,900	12,500	11,800	400	3.2%	3.5%	1,100	9.3%	6.1%
20-238200	Building Equipment Contractors	20,200	19,800	17,900	400	2.0%	1.7%	2,300	12.8%	7.7%
20-238300	Building Finishing Contractors	9,400	9,100	8,600	300	3.3%	2.7%	800	9.3%	4.0%
20-238900	Other Specialty Trade Contractors	9,600	9,100	8,300	500	5.5%	6.2%	1,300	15.7%	6.5%
30-000000	Manufacturing	77,800	77,400	74,800	400	0.5%	0.4%	3,000	4.0%	1.7%
31-000000	Durable Goods	44,500	44,200	42,500	300	0.7%	0.6%	2,000	4.7%	1.4%
31-334000	Computer And Elect. Manufact.	11,000	10,900	10,000	100	0.9%	0.0%	1,000	10.0%	-3.9%
31-334100	Computer And Periph. Manufact.	1,300	1,300	1,300	0	0.0%	-2.2%	0	0.0%	-9.7%
31-334400	Semiconductor & Othr Elect. Manuf.	8,100	8,000	7,300	100	1.3%	0.3%	800	11.0%	-3.9%
32-000000	Nondurable Goods	33,300	33,200	32,300	100	0.3%	0.2%	1,000	3.1%	2.2%
32-311000	Food Manufacturing	22,000	22,100	21,200	-100	-0.5%	-0.2%	800	3.8%	2.2%
32-311400	Fruit & Vegetable Manufacturing	7,800	7,800	7,700	0	0.0%	-0.3%	100	1.3%	2.0%
40-000000	Trade, Transportation, & Utilities	162,600	161,300	163,100	1,300	0.8%	1.3%	-500	-0.3%	2.6%
41-000000	Wholesale Trade	34,800	34,500	36,100	300	0.9%	0.6%	-1,300	-3.6%	3.2%
41-423000	Merchant Whlsalers Dur. Gds	19,000	18,800	19,600	200	1.1%	0.7%	-600	-3.1%	3.8%
41-424000	Merchant Whlsalers Nondur. Gds	14,200	14,000	14,900	200	1.4%	0.4%	-700	-4.7%	3.0%
42-000000	Retail Trade	94,300	93,600	93,900	700	0.7%	1.9%	400	0.4%	1.5%
42-441000	Motor Vehicle And Parts Dealers	15,200	15,100	14,900	100	0.7%	0.9%	300	2.0%	1.4%
42-444000	Bldng Materials & Garden Supplies	10,700	10,600	11,100	100	0.9%	3.9%	-400	-3.6%	2.8%
42-445000	Food And Beverage Stores	17,400	17,300	17,200	100	0.6%	0.5%	200	1.2%	2.8%
42-445100	Grocery Stores	15,300	15,300	15,200	0	0.0%	0.3%	100	0.7%	2.7%
42-452000	General Merchandise Stores	18,500	18,400	18,600	100	0.5%	1.4%	-100	-0.5%	2.7%
42-452200	Department Stores	3,700	3,800	3,900	-100	-2.6%	3.8%	-200	-5.1%	2.7%
42-452300	Other General Merchandise Stores	14,800	14,600	14,700	200	1.4%	1.0%	100	0.7%	3.2%
43-000000	Transport., Wrhse, And Utilities	33,500	33,200	33,100	300	0.9%	0.2%	400	1.2%	5.6%
43-220000	Utilities	3,500	3,400	3,500	100	2.9%	1.3%	0	0.0%	3.2%
43-400089	Transportation And Warehousing	30,000	29,800	29,600	200	0.7%	0.1%	400	1.4%	6.0%
43-484000	Truck Transportation	10,300	10,300	10,300	0	0.0%	0.2%	0	0.0%	0.0%
43-484100	General Freight Trucking	6,900	6,900	6,700	0	0.0%	0.0%	200	3.0%	-0.8%
50-000000	Information	9,200	9,100	9,200	100	1.1%	1.8%	0	0.0%	3.1%
50-517000	Telecommunications	2,300	2,300	2,300	0	0.0%	1.0%	0	0.0%	2.2%
55-000000	Financial Activities	43,000	42,700	41,100	300	0.7%	0.7%	1,900	4.6%	2.4%
55-520000	Finance And Insurance	30,900	30,800	29,800	100	0.3%	0.1%	1,100	3.7%	1.7%
55-522000	Credit Intermediation Activities	12,900	12,900	12,300	0	0.0%	-0.2%	600	4.9%	0.5%
55-524000	Insurance Carriers Activities	14,500	14,500	14,000	0	0.0%	0.3%	500	3.6%	2.2%
55-530000	Real Estate And Rental And Leasing	12,100	11,900	11,300	200	1.7%	2.6%	800	7.1%	4.4%
60-000000	Professional And Business Services	112,700	111,400	111,400	1,300	1.2%	1.5%	1,300	1.2%	2.9%
60-540000	Prof., Scientific, Technical Services	56,800	56,800	53,300	0	0.0%	0.1%	3,500	6.6%	5.6%
60-541300	Architectural, Engineering, Services	10,200	10,200	9,600	0	0.0%	1.9%	600	6.3%	6.2%
60-541700	Scientific Research & Development	9,000	9,000	8,800	0	0.0%	1.0%	200	2.3%	5.6%
60-550000	Mgmnt. Of Companies & Enterprises	8,900	8,900	8,400	0	0.0%	0.1%	500	6.0%	3.5%
60-560000	Admin., Support, Waste Mgmnt Serv.	47,000	45,700	49,700	1,300	2.8%	3.1%	-2,700	-5.4%	0.3%
60-561000	Administrative, Support Services	41,900	40,300	44,800	1,600	4.0%	3.4%	-2,900	-6.5%	-0.2%
60-561300	Employment Services	12,800	12,500	13,500	300	2.4%	2.7%	-700	-5.2%	-0.3%
60-561400	Business Support Services	7,000	6,800	7,600	200	2.9%	-0.7%	-600	-7.9%	-8.5%
60-561420	Telephone Call Centers	5,400	5,300	5,700	100	1.9%	-1.4%	-300	-5.3%	-9.0%
60-561700	Services To Buildings And Dwellings	15,600	14,800	15,700	800	5.4%	8.3%	-100	-0.6%	4.7%
65-000000	Education And Health Services	138,300	137,800	136,400	500	0.4%	0.6%	1,900	1.4%	4.2%
65-610000	Educational Services	17,300	17,300	16,400	0	0.0%	2.4%	900	5.5%	5.2%
65-620000	Health Care And Social Services	121,000	120,500	120,000	500	0.4%	0.4%	1,000	0.8%	4.1%
65-621000	Ambulatory Health Care	52,200	51,600	53,700	600	1.2%	-1.2%	-1,500	-2.8%	2.7%
65-622000	Hospitals	33,200	33,300	31,500	-100	-0.3%	-0.4%	1,700	5.4%	5.9%
65-622100	General Medical And Surgical	30,500	30,500	28,900	0	0.0%	-0.1%	1,600	5.5%	7.8%
65-623000	Nursing & Residential Care Facilities	16,700	16,700	16,100	0	0.0%	0.3%	600	3.7%	1.1%
65-624000	Social Assistance	18,900	18,900	18,700	0	0.0%	2.1%	200	1.1%	3.2%
70-000000	Leisure And Hospitality	99,000	94,500	94,700	4,500	4.8%	7.5%	4,300	4.5%	4.3%
70-710000	Arts, Entertainment, Recreation	16,800	15,100	16,000	1,700	11.3%	12.4%	800	5.0%	7.5%
70-713000	Amusement Gambling, Recreation	14,300	12,900	13,200	1,400	10.9%	12.8%	1,100	8.3%	7.0%
70-713900	Other Amusement & Recreation Ind.	11,300	10,400	10,800	900	8.7%	8.0%	500	4.6%	5.4%
70-720000	Accommodation And Food Services	82,200	79,400	78,700	2,800	3.5%	6.6%	3,500	4.4%	3.8%
70-721000	Accommodations	11,900	11,200	11,200	700	6.3%	8.3%	700	6.3%	5.0%
70-722000	Food Service And Drinking Places	70,300	68,200	67,500	2,100	3.1%	6.3%	2,800	4.1%	3.7%
70-722511	Full Service Restaurants	26,800	26,200	26,500	600	2.3%	12.2%	300	1.1%	3.7%
70-722590	Limited Service Restaurants	37,300	36,000	35,500	1,300	3.6%	3.3%	1,800	5.1%	4.1%
80-000000	Other Services	32,000	30,600	29,000	1,400	4.6%	2.1%	3,000	10.3%	1.9%
80-811000	Repair And Maintenance	10,100	9,700	9,200	400	4.1%	2.0%	900	9.8%	2.7%
80-811100	Automotive Repair & Maintenance	7,400	7,100	6,800	300	4.2%	1.7%	600	8.8%	3.0%
90-000000	Total Government	128,200	129,800	128,900	-1,600	-1.2%	-0.5%	-700	-0.5%	-0.1%
90-910000	Federal Government	14,200	14,000	14,600	200	1.4%	5.2%	-400	-2.7%	1.5%
90-940000	State And Local Government	114,000	115,800	114,300	-1,800	-1.6%	-1.1%	-300	-0.3%	-0.2%
90-920000	State Government	28,700	31,900	29,600	-3,200	-10.0%	-4.2%	-900	-3.0%	-0.7%
90-921611	State Education	13,000	16,300	14,200	-3,300	-20.2%	-9.1%	-1,200	-8.5%	-1.0%
90-929999	State Administration	15,700	15,600	15,400	100	0.6%	0.9%	300	1.9%	-0.4%
90-930000	Local Government	85,300	83,900	84,700	1,400	1.7%	0.0%	600	0.7%	0.0%
90-931611	Local Education	48,600	47,800	47,600	800	1.7%	-1.3%	1,000	2.1%	0.9%
90-939999	Local Administration	36,700	36,100	37,100	600	1.7%	1.6%	-400	-1.1%	-0.9%

* = Average is based on the previous five years of experience.

BLS CES

PRELIMINARY AND FINAL ESTIMATE COMPARISON

April - 2025

NAICS	Category	Final	Preliminary	Change	%
00-000000	TOTAL NONFARM	875,500	870,900	4,600	0.5%
05-000000	TOTAL PRIVATE	745,700	741,500	4,200	0.6%
06-000000	GOODS PRODUCING	158,300	157,100	1,200	0.8%
07-000000	SERVICE PROVIDING, (INC. GOV)	717,200	713,800	3,400	0.5%
08-000000	PRIVATE SERVICE PROVIDING	587,400	584,400	3,000	0.5%
10-000000	NATURAL RESOURCES	4,200	4,200	0	0.0%
20-000000	CONSTRUCTION	76,700	75,300	1,400	1.9%
20-236000	CONSTRUCTION OF BUILDING	17,900	17,700	200	1.1%
20-236100	RESIDENTIAL BUILDING CONST.	10,300	10,300	0	0.0%
20-237000	HEAVY AND CIVIL CONST.	8,300	8,000	300	3.8%
20-238000	SPECIALTY TRADE CONTRACTORS	50,500	49,600	900	1.8%
20-238100	FOUNDTN, STRCTRE, BLDING CONTRACT	12,500	12,300	200	1.6%
20-238200	BUILDING EQUIPMENT CONTRACTORS	19,800	19,600	200	1.0%
20-238300	BUILDING FINISHING CONTRACTORS	9,100	9,000	100	1.1%
20-238900	OTHER SPECIALTY TRADE CONTRACTORS	9,100	8,700	400	4.6%
30-000000	MANUFACTURING	77,400	77,600	(200)	-0.3%
31-000000	DURABLE GOODS	44,200	44,500	(300)	-0.7%
31-334000	COMPUTER AND ELECT. MANUFACT.	10,900	10,900	0	0.0%
31-334100	COMPUTER AND PERIPH. MANUFACT.	1,300	1,300	0	0.0%
31-334400	SEMICONDUCTOR & OTHR ELECT. MANUF.	8,000	8,000	0	0.0%
32-000000	NONDURABLE GOODS	33,200	33,100	100	0.3%
32-311000	FOOD MANUFACTURING	22,100	22,000	100	0.5%
32-311400	FRUIT & VEGETABLE MANUFACTURING	7,800	7,800	0	0.0%
40-000000	TRADE, TRANSPORTATION, & UTILITIES	161,300	162,000	(700)	-0.4%
41-000000	WHOLESALE TRADE	34,500	35,200	(700)	-2.0%
41-423000	MERCHANT WHLSALERS DUR. GDS	18,800	19,300	(500)	-2.6%
41-424000	MERCHANT WHLSALERS NONDUR. GDS	14,000	14,400	(400)	-2.8%
42-000000	RETAIL TRADE	93,600	93,700	(100)	-0.1%
42-441000	MOTOR VEHICLE AND PARTS DEALERS	15,100	15,300	(200)	-1.3%
42-444000	BLDING MATERIALS & GARDEN SUPPLIES	10,600	10,200	400	3.9%
42-445000	FOOD AND BEVERAGE STORES	17,300	17,400	(100)	-0.6%
42-445100	GROCERY STORES	15,300	15,300	0	0.0%
42-452000	GENERAL MERCHANDISE STORES	18,400	18,700	(300)	-1.6%
42-452200	DEPARTMENT STORES	3,800	3,900	(100)	-2.6%
42-452300	OTHER GENERAL MERCHANDISE STORES	14,600	14,800	(200)	-1.4%
43-000000	TRANSPORT., WRHOUSE, AND UTILITIES	33,200	33,100	100	0.3%
43-220000	UTILITIES	3,400	3,400	0	0.0%
43-400089	TRANSPORTATION AND WAREHOUSING	29,800	29,700	100	0.3%
43-484000	TRUCK TRANSPORTATION	10,300	10,400	(100)	-1.0%
43-484100	GENERAL FREIGHT TRUCKING	6,900	6,900	0	0.0%
50-000000	INFORMATION	9,100	9,100	0	0.0%
50-517000	TELECOMMUNICATIONS	2,300	2,300	0	0.0%
55-000000	FINANCIAL ACTIVITIES	42,700	43,000	(300)	-0.7%
55-520000	FINANCE AND INSURANCE	30,800	31,100	(300)	-1.0%
55-522000	CREDIT INTERMEDIATION ACTIVITIES	12,900	12,900	0	0.0%
55-524000	INSURANCE CARRIERS ACTIVITIES	14,500	14,600	(100)	-0.7%
55-530000	REAL ESTATE AND RENTAL AND LEASING	11,900	11,900	0	0.0%
60-000000	PROFESSIONAL AND BUSINESS SERVICES	111,400	108,200	3,200	3.0%
60-540000	PROF., SCIENTIFIC, TECHNICAL SERVICES	56,800	56,000	800	1.4%
60-541300	ARCHITECTURAL, ENGINEERING, SERVICES	10,200	10,100	100	1.0%
60-541700	SCIENTIFIC RESEARCH & DEVELOPMENT	9,000	9,000	0	0.0%
60-550000	MGMNT. OF COMPANIES & ENTERPRISES	8,900	8,800	100	1.1%
60-560000	ADMIN., SUPPORT, WASTE MGMNT SERV.	45,700	43,400	2,300	5.3%
60-561000	ADMINISTRATIVE, SUPPORT SERVICES	40,300	37,900	2,400	6.3%
60-561300	EMPLOYMENT SERVICES	12,500	11,800	700	5.9%
60-561400	BUSINESS SUPPORT SERVICES	6,800	6,600	200	3.0%
60-561420	TELEPHONE CALL CENTERS	5,300	5,100	200	3.9%
60-561700	SERVICES TO BUILDINGS AND DWELLINGS	14,800	13,500	1,300	9.6%
65-000000	EDUCATION AND HEALTH SERVICES	137,800	136,600	1,200	0.9%
65-610000	EDUCATIONAL SERVICES	17,300	17,500	(200)	-1.1%
65-620000	HEALTH CARE AND SOCIAL SERVICES	120,500	119,100	1,400	1.2%
65-621000	AMBULATORY HEALTH CARE	51,600	51,200	400	0.8%
65-622000	HOSPITALS	33,300	32,900	400	1.2%
65-622100	GENERAL MEDICAL AND SURGICAL	30,500	30,200	300	1.0%
65-623000	NURSING & RESIDENTIAL CARE FACILITIES	16,700	16,500	200	1.2%
65-624000	SOCIAL ASSISTANCE	18,900	18,500	400	2.2%
70-000000	LEISURE AND HOSPITALITY	94,500	95,000	(500)	-0.5%
70-710000	ARTS, ENTERTAINMENT, RECREATION	15,100	15,500	(400)	-2.6%
70-713000	AMUSEMENT GAMBLING, RECREATION	12,900	13,300	(400)	-3.0%
70-713900	OTHER AMUSEMENT & RECREATION IND.	10,400	11,100	(700)	-6.3%
70-720000	ACCOMMODATION AND FOOD SERVICES	79,400	79,500	(100)	-0.1%
70-721000	ACCOMMODATIONS	11,200	11,400	(200)	-1.8%
70-722000	FOOD SERVICE AND DRINKING PLACES	68,200	68,100	100	0.1%
70-722511	FULL SERVICE RESTAURANTS	26,200	25,900	300	1.2%
70-722590	LIMITED SERVICE RESTAURANTS	36,000	35,900	100	0.3%
80-000000	OTHER SERVICES	30,600	30,500	100	0.3%
80-811000	REPAIR AND MAINTENANCE	9,700	9,700	0	0.0%
80-811100	AUTOMOTIVE REPAIR & MAINTENANCE	7,100	7,100	0	0.0%
90-000000	TOTAL GOVERNMENT	129,800	129,400	400	0.3%
90-910000	FEDERAL GOVERNMENT	14,000	13,900	100	0.7%
90-940000	STATE AND LOCAL GOVERNMENT	115,800	115,500	300	0.3%
90-920000	STATE GOVERNMENT	31,900	31,900	0	0.0%
90-921611	STATE EDUCATION	16,300	16,300	0	0.0%
90-929999	STATE ADMINISTRATION	15,600	15,600	0	0.0%
90-930000	LOCAL GOVERNMENT	83,900	83,600	300	0.4%
90-931611	LOCAL EDUCATION	47,800	47,900	(100)	-0.2%
90-939999	LOCAL ADMINISTRATION	36,100	35,700	400	1.1%