

**Unemployment Insurance
Claimant Characteristics
March 2026**



Gender of the Insured Unemployed

Male	5,814	68.1%
Female	2,720	31.8%
N/A	7	0.08%
Total	8,541	100%

Age of the Insured Unemployed

<22	293	3.4%
22-24	413	4.8%
25-34	1,797	21.0%
35-44	1,907	22.3%
45-54	1,677	19.6%
55-59	841	9.8%
60-64	725	8.5%
>=65	865	10.1%
INA	23	INA
Total	8,541	100%

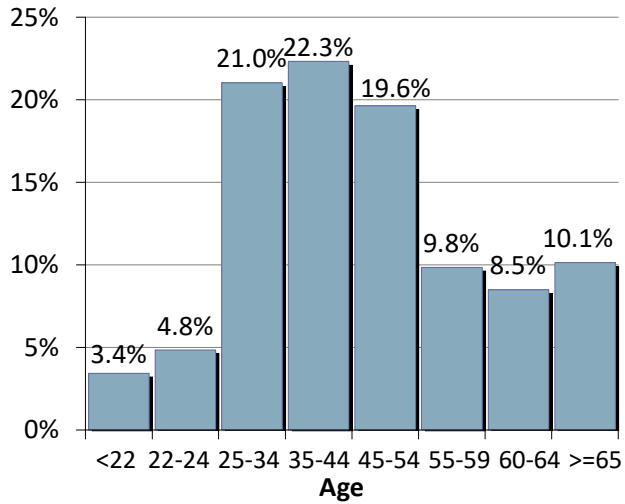

Race of the Insured Unemployed

Native Am.	264	2.8%
Asian	129	1.4%
African Am.	149	1.6%
Pacific Islander	85	0.9%
White	7,304	77.6%
INA	1,485	15.8%
* Total	9,416	100%

Ethnicity of the Insured Unemployed

Hispanic/Latino	1,405	16.5%
Non-Hispanic/Latino	6,272	73.4%
INA	864	10.1%
Total	8,541	100.0%

* Some Claimants choose more than one race category

What industries did the claimants work in?

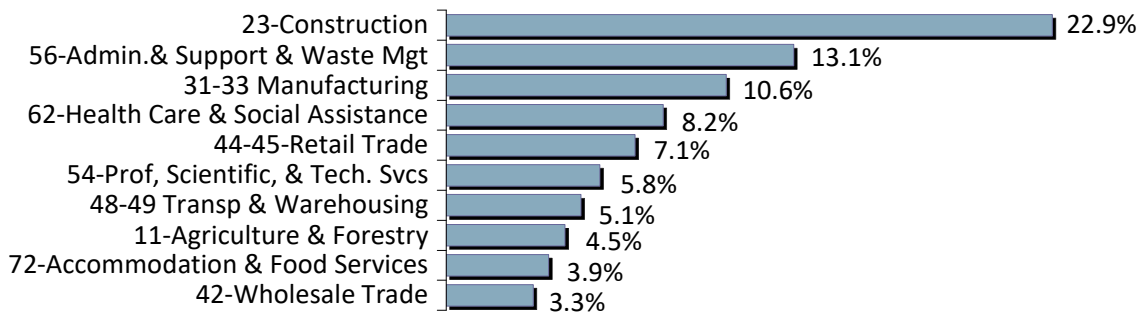

What occupations did the claimants hold?

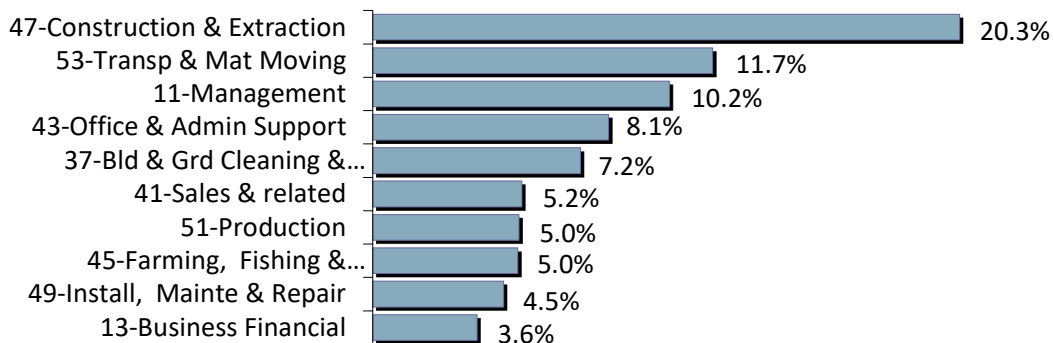

**Unemployment Insurance
Claimant Characteristics
March 2026**



Demographics	March 2026		February 2026		Monthly Difference	March 2025		Yearly Difference
--------------	------------	--	---------------	--	--------------------	------------	--	-------------------

Gender:

Male	5,814	68.1%	7,796	71.9%	-1,982	6,668	70.9%	-854
Female	2,720	31.8%	3,036	28.0%	-316	2,729	29.0%	-9
INA	7	0.1%	14	0.1%	-7	3	0.0%	4
Total	8,541		10,846		-2,305	9,400		-859

Race: NOTE: Claimants may choose more than one Race category

Native American	264	N/A	340	N/A	-76	294	N/A	-30
Asian	129	N/A	121	N/A	8	102	N/A	27
African American	149	N/A	163	N/A	-14	145	N/A	4
Pacific Islander	85	N/A	86	N/A	-1	89	N/A	-4
White	7,304	N/A	9,150	N/A	-1,846	7,985	N/A	-681
INA	1,485	N/A	2,150	N/A	-665	1,782	N/A	-297

Ethnicity:

Hispanic/Latino	1,405	16.5%	2,022	18.6%	-617	1,595	17.0%	-190
Non-Hispanic/Latino	6,272	73.4%	7,702	71.0%	-1,430	6,850	72.9%	-578
INA	864	10.1%	1,122	10.3%	-258	955	10.2%	-91

Age:

<22	293	3.4%	447	4.1%	-154	351	3.7%	-58
22-24	413	4.8%	657	6.1%	-244	524	5.6%	-111
25-34	1,797	21.0%	2,379	21.9%	-582	1,935	20.6%	-138
35-44	1,907	22.3%	2,360	21.8%	-453	2,004	21.3%	-97
45-54	1,677	19.6%	2,045	18.9%	-368	1,826	19.4%	-149
55-59	841	9.8%	996	9.2%	-155	931	9.9%	-90
60-64	725	8.5%	884	8.2%	-159	873	9.3%	-148
>=65	865	10.1%	1,036	9.6%	-171	925	9.8%	-60
Total	8,518		10,804		-2,286	9,369		-851

**Unemployment Insurance
Claimant Characteristics ***
March 2026

Industry	March 2026		February 2026		Monthly Difference	March 2025		Yearly Difference
23-Construction	1,953	23%	2,678	25%	-725	2,287	24%	-334
56-Admin. & Support & Waste Mgt	1,119	13%	1,861	17%	-742	1,192	13%	-73
31-33 Manufacturing	902	11%	925	9%	-23	909	10%	-7
62-Health Care & Social Assistance	699	8%	700	6%	-1	673	7%	26
44-45-Retail Trade	608	7%	829	8%	-221	712	8%	-104
54-Prof, Scientific, & Tech. Svcs	495	6%	545	5%	-50	475	5%	20
48-49 Transp & Warehousing	434	5%	484	4%	-50	500	5%	-66
11-Agriculture & Forestry	383	4%	473	4%	-90	552	6%	-169
72-Accommodation & Food Services	330	4%	376	3%	-46	385	4%	-55
42-Wholesale Trade	281	3%	323	3%	-42	291	3%	-10
52-Finance & Insurance	214	3%	225	2%	-11	172	2%	42
92-Public Administration	171	2%	244	2%	-73	185	2%	-14
81-Other Services (ex Public Admin)	159	2%	171	2%	-12	175	2%	-16
71-Arts, Entertainment & Recreation	122	1%	224	2%	-102	133	1%	-11
53-Real Estate & Rental & Leasing	94	1%	109	1%	-15	108	1%	-14
61-Educational Services	93	1%	120	1%	-27	104	1%	-11
51-Information	84	1%	86	1%	-2	127	1%	-43
21-Mining	67	1%	81	1%	-14	82	1%	-15
55-Mgt of Companies & Enterprises	29	0%	34	0%	-5	20	0%	9
22-Utilities	25	0%	35	0%	-10	34	0%	-9
INA*	279	3%	323	3%	-44	284	3%	-5
Total	8,541		10,846		-2,305	9,400		-859

Occupations	March 2026		February 2026		Monthly Difference	March 2025		Yearly Difference
47-Construction & Extraction	1,731	20%	2,391	22%	-660	1,944	21%	-213
53-Transp & Mat Moving	1,003	12%	1,271	12%	-268	1,180	13%	-177
11-Management	875	10%	966	9%	-91	989	11%	-114
43-Office & Admin Support	696	8%	792	7%	-96	660	7%	36
37-Bld & Grd Cleaning & Maint	613	7%	1,289	12%	-676	706	8%	-93
41-Sales & related	440	5%	507	5%	-67	428	5%	12
51-Production	431	5%	452	4%	-21	522	6%	-91
45-Farming, Fishing & Forestry	428	5%	606	6%	-178	597	6%	-169
49-Install, Mainte & Repair	386	5%	500	5%	-114	398	4%	-12
13-Business Financial	308	4%	291	3%	17	281	3%	27
35-Food Prep & Related	276	3%	290	3%	-14	305	3%	-29
15-Computer Math	210	2%	201	2%	9	211	2%	-1
31-Healthcare Support	154	2%	163	2%	-9	153	2%	1
17-Architect & Engineer	145	2%	165	2%	-20	111	1%	34
29-Healthcare Pract & Tech	135	2%	124	1%	11	120	1%	15
25-Ed Training & Library	113	1%	124	1%	-11	128	1%	-15
27-Art Design, Entert Spt & Media	102	1%	117	1%	-15	64	1%	38
39-Personal Care & Svcs	95	1%	102	1%	-7	108	1%	-13
21-Community & Social Svcs	94	1%	102	1%	-8	84	1%	10
33-Protective Svcs	79	1%	116	1%	-37	84	1%	-5
19-Life Phys Social	47	1%	68	1%	-21	64	1%	-17
23-Legal	25	0%	28	0%	-3	15	0%	10
55-Military Specific	6	0%	6	0%	0	4	0%	2
INA*	149	2%	175	2%	-26	244	3%	-95
Total	8,541		10,846		-2,305	9,400		-859

* This data reflects UI claims characteristics for the pay period including the 12th of the month.