

BLS CES

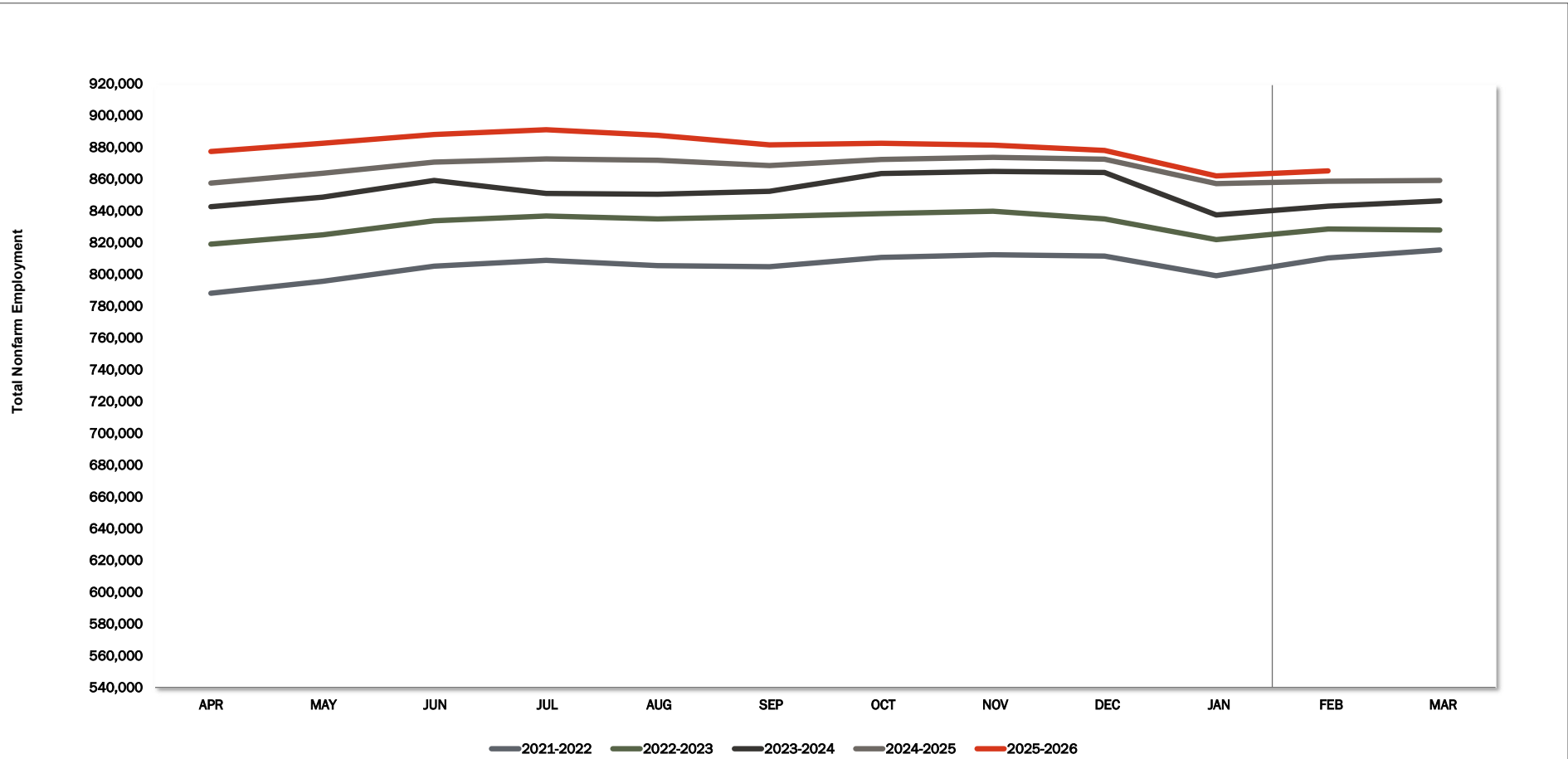

	JAN	FEB	MAR	APR	MAY	JUN	JUL	AUG	SEP	OCT	NOV	DEC	12 Mth Avg
2020	757,400	763,800	766,400	692,500	723,300	749,700	759,000	762,200	767,300	772,000	774,600	773,500	755,100
2021	762,700	772,900	779,700	788,600	796,200	805,800	809,500	806,100	805,400	811,300	813,000	812,100	796,900
2022	799,700	811,000	815,900	819,700	825,400	834,500	837,500	835,500	837,100	838,900	840,500	835,500	827,600
2023	822,400	829,200	828,600	843,300	849,300	859,800	851,600	851,200	853,000	864,100	865,500	864,900	848,600
2024	838,100	843,700	847,000	858,100	864,300	871,400	873,300	872,500	869,200	873,000	874,400	873,200	863,200
2025	857,900	859,400	859,900	878,100	883,200	888,800	891,900	888,200	882,400	883,200	882,100	878,800	877,800
2026	862,700	866,000											
Mnth-Mnth % Change													
2025	-1.8%	0.2%	0.1%	2.1%	0.6%	0.6%	0.3%	-0.4%	-0.7%	0.1%	-0.1%	-0.4%	
2026	-1.8%	0.4%											
5-MTM Avg	-1.9%	0.9%											
Year-Year % Change													
2025	2.4%	1.9%	1.5%	2.3%	2.2%	2.0%	2.1%	1.8%	1.5%	1.2%	0.9%	0.6%	1.7%
2026	0.6%	0.8%											
5-YTY Avg	2.5%	2.4%											

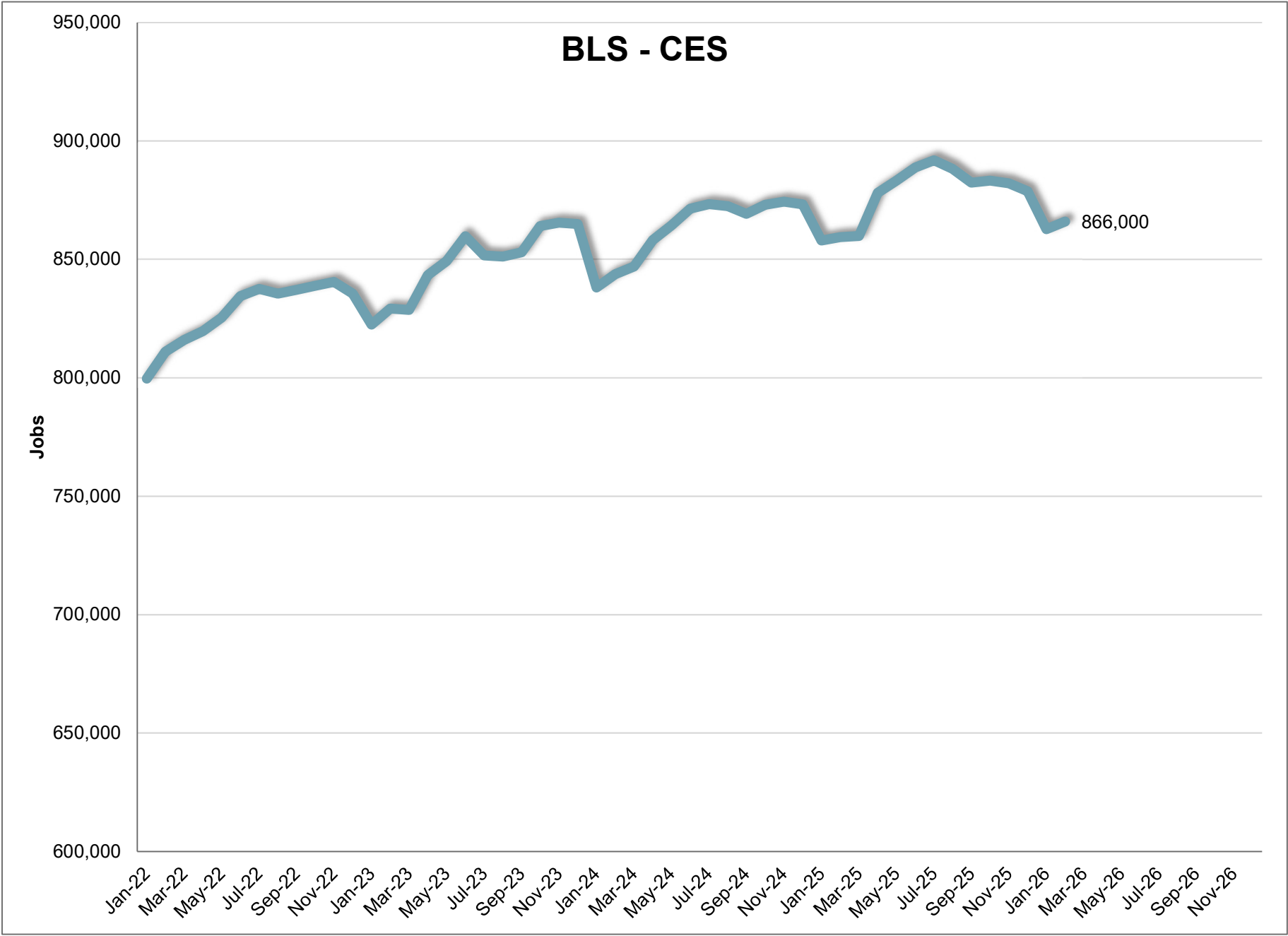

February 2026

Current Employment Statistics

Confidence Interval Bounds of Selected Month's Estimate

Industry Title	Current Month	Estimated Change			Confidence Interval Bounds of Selected Month's Estimate					
		1 Month	3 Month	12 Month	1 Month		3 Month		12 Month	
		+	-	+	-	+	-	+	-	
Total Nonfarm	866,000	3,300	-20,200	-5,100	7,705	-1,105	-12,852	-27,548	8,734	-18,934
Total Private	735,000	900	-22,500	-6,700	5,249	-3,449	-15,249	-29,751	6,939	-20,339
Goods Producing	152,600	1,600	-8,300	-4,600	3,577	-377	-5,013	-11,587	1,615	-10,815
Private Service Providing	582,400	-700	-14,200	-2,100	3,172	-4,572	-7,737	-20,663	10,042	-14,242
Mining and Logging	4,300	-100	-200	100	79	-279	132	-532	816	-616
Mining, Logging, and Construction	77,800	2,100	-6,300	-1,700	3,651	549	-3,775	-8,825	2,891	-6,291
Construction	73,500	2,200	-6,100	-1,800	3,741	659	-3,596	-8,604	2,735	-6,335
Manufacturing	74,800	-500	-2,000	-2,900	726	-1,726	104	-4,104	1,288	-7,088
Durable Goods	43,200	0	-700	-1,400	1,003	-1,003	1,004	-2,404	1,918	-4,718
Non-Durable Goods	31,600	-500	-1,300	-1,500	204	-1,204	-66	-2,534	1,056	-4,056
Trade, Transportation, and Utilities	162,700	100	-1,600	-200	1,750	-1,550	1,208	-4,408	5,018	-5,418
Wholesale Trade	35,300	400	1,600	-100	1,104	-304	2,765	435	2,228	-2,428
Retail Trade	93,400	400	-2,700	-300	1,545	-745	-812	-4,588	3,108	-3,708
Transportation and Utilities	34,000	-700	-500	200	257	-1,657	1,221	-2,221	3,391	-2,991
Information	8,700	100	-400	-400	366	-166	74	-874	646	-1,446
Financial Activities	41,900	100	-1,200	-1,000	766	-566	-52	-2,348	1,456	-3,456
Professional and Business Services	107,900	-1,300	-3,100	-500	516	-3,116	-76	-6,124	5,371	-6,371
Professional, Scientific, and Technical Services	55,500	-400	100	-700	325	-1,125	1,330	-1,130	1,863	-3,263
Management of Companies and Enterprises	8,800	0	-200	0	145	-145	65	-465	577	-577
Administrative and Support and Waste Managem	43,600	-900	-3,000	200	758	-2,558	-251	-5,749	5,451	-5,051
Education and health services	143,800	700	3,400	7,500	2,352	-952	6,070	730	12,479	2,521
Educational Services	18,200	400	200	700	1,040	-240	1,352	-952	2,424	-1,024
Health Care and Social Assistance	125,600	300	3,200	6,800	1,823	-1,223	5,608	792	11,472	2,128
Leisure and Hospitality	88,000	100	-9,600	-6,500	2,275	-2,075	-5,907	-13,293	274	-13,274
Arts, Entertainment, and Recreation	12,600	0	-1,500	-2,700	1,137	-1,137	558	-3,558	718	-6,118
Accommodation and Food Services	75,400	100	-8,100	-3,800	1,954	-1,754	-5,034	-11,166	2,048	-9,648
Other Services	29,400	-500	-1,700	-1,000	503	-1,503	-136	-3,264	1,811	-3,811

For information on Bureau of Labor Statistic confidence interval calculations, please visit:

www.bls.gov/sae/790stderr.htm

BLS CES

		February							2026		
NAICS	Category	FEB	JAN	FEB-2025	Change	%	5 Yr Avg	Yr-to-Yr Change	%	5 Yr Avg	
00-000000	Total Nonfarm	866,000	862,700	859,400	3,300	0.4%	0.9%	6,600	0.8%	2.4%	
05-000000	Total Private	735,000	734,100	728,000	900	0.1%	0.6%	7,000	1.0%	2.8%	
06-000000	Goods Producing	152,600	151,000	148,300	1,600	1.1%	0.8%	4,300	2.9%	3.6%	
07-000000	Service Providing, (Inc. Gov)	713,400	711,700	711,100	1,700	0.2%	0.9%	2,300	0.3%	2.1%	
08-000000	Private Service Providing	582,400	583,100	579,700	-700	-0.1%	0.6%	2,700	0.5%	2.6%	
10-000000	Natural Resources	4,300	4,400	4,100	-100	-2.3%	0.5%	200	4.9%	2.7%	
20-000000	Construction	73,500	71,300	69,600	2,200	3.1%	1.2%	3,900	5.6%	6.1%	
20-236000	Construction of Buildings	17,600	16,400	16,900	1,200	7.3%	1.0%	700	4.1%	5.6%	
20-236100	Residential Building Const.	10,000	9,200	9,700	800	8.7%	1.1%	300	3.1%	5.8%	
20-237000	Heavy And Civil Const.	8,000	7,800	7,000	200	2.6%	2.8%	1,000	14.3%	4.6%	
20-238000	Specialty Trade Contractors	47,900	47,100	45,700	800	1.7%	1.0%	2,200	4.8%	6.5%	
20-238100	Foundtn, Strctre, Blding Contract	11,300	11,100	10,900	200	1.8%	1.9%	400	3.7%	4.6%	
20-238200	Building Equipment Contractors	19,600	19,300	18,900	300	1.6%	0.4%	700	3.7%	8.7%	
20-238300	Building Finishing Contractors	8,500	8,400	8,400	100	1.2%	1.3%	100	1.2%	4.0%	
20-238900	Other Specialty Trade Contractors	8,500	8,300	7,500	200	2.4%	1.1%	1,000	13.3%	7.7%	
30-000000	Manufacturing	74,800	75,300	74,600	-500	-0.7%	0.4%	200	0.3%	1.7%	
31-000000	Durable Goods	43,200	43,200	42,300	0	0.0%	0.3%	900	2.1%	1.5%	
31-334000	Computer And Elect. Manufact.	10,300	10,300	10,400	0	0.0%	-0.2%	-100	-1.0%	-2.1%	
32-000000	Nondurable Goods	31,600	32,100	32,300	-500	-1.6%	0.6%	-700	-2.2%	1.9%	
32-311000	Food Manufacturing	21,200	21,400	21,400	-200	-0.9%	0.5%	-200	-0.9%	2.0%	
32-311400	Fruit & Vegetable Manufacturing	7,300	7,400	7,600	-100	-1.4%	0.3%	-300	-3.9%	1.4%	
40-000000	Trade, Transportation, & Utilities	162,700	162,600	162,500	100	0.1%	0.2%	200	0.1%	2.4%	
41-000000	Wholesale Trade	35,300	34,900	36,400	400	1.1%	0.7%	-1,100	-3.0%	3.2%	
41-424000	Merchant Whlsalers Nondur. Gds	13,900	13,800	14,700	100	0.7%	1.0%	-800	-5.4%	2.9%	
42-000000	Retail Trade	93,400	93,000	92,100	400	0.4%	0.3%	1,300	1.4%	1.2%	
42-441000	Motor Vehicle And Parts Dealers	14,700	14,700	14,900	0	0.0%	0.4%	-200	-1.3%	1.7%	
42-444000	Blding Materials & Garden Supplies	9,900	9,800	9,600	100	1.0%	1.9%	300	3.1%	1.6%	
42-445000	Food And Beverage Stores	17,500	17,500	17,300	0	0.0%	0.7%	200	1.2%	2.8%	
42-452000	General Merchandise Stores	17,800	18,000	18,700	-200	-1.1%	#N/A	-900	-4.8%	#N/A	
42-452200	Department Stores	2,900	3,000	3,200	-100	-3.3%	#N/A	-300	-9.4%	#N/A	
42-452300	Other General Merchandise Stores	14,900	15,000	15,500	-100	-0.7%	#N/A	-600	-3.9%	#N/A	
43-000000	Transport., Wrhse, And Utilities	34,000	34,700	34,000	-700	-2.0%	-0.6%	0	0.0%	5.1%	
43-220000	Utilities	3,600	3,500	3,500	100	2.9%	0.7%	100	2.9%	3.8%	
43-400089	Transportation And Warehousing	30,400	31,200	30,500	-800	-2.6%	-0.8%	-100	-0.3%	5.2%	
43-484000	Truck Transportation	10,100	10,100	10,100	0	0.0%	0.4%	0	0.0%	-0.6%	
43-484100	General Freight Trucking	6,500	6,500	6,700	0	0.0%	0.9%	-200	-3.0%	-0.8%	
50-000000	Information	8,700	8,600	8,900	100	1.2%	0.4%	-200	-2.2%	2.5%	
55-000000	Financial Activities	41,900	41,800	41,300	100	0.2%	0.4%	600	1.5%	2.3%	
55-520000	Finance And Insurance	30,400	30,400	30,200	0	0.0%	0.2%	200	0.7%	1.8%	
55-530000	Real Estate And Rental And Leasing	11,500	11,400	11,100	100	0.9%	0.8%	400	3.6%	3.9%	
60-000000	Professional And Business Services	107,900	109,200	106,700	-1,300	-1.2%	1.4%	1,200	1.1%	1.8%	
60-540000	Prof., Scientific, Technical Services	55,500	55,900	54,000	-400	-0.7%	1.3%	1,500	2.8%	4.7%	
60-541700	Scientific Research & Development	8,900	8,900	9,100	0	0.0%	0.7%	-200	-2.2%	5.4%	
60-550000	Mgmt. Of Companies & Enterprises	8,800	8,800	8,600	0	0.0%	0.5%	200	2.3%	3.6%	
60-560000	Admin., Support, Waste Mgmt Serv.	43,600	44,500	44,100	-900	-2.0%	1.7%	-500	-1.1%	-1.3%	
60-561000	Administrative, Support Services	38,600	39,400	39,300	-800	-2.0%	1.8%	-700	-1.8%	-1.9%	
60-561400	Business Support Services	6,000	6,000	6,600	0	0.0%	0.1%	-600	-9.1%	-12.2%	
60-561420	Telephone Call Centers	4,400	4,400	4,800	0	0.0%	0.0%	-400	-8.3%	-13.6%	
60-561700	Services To Buildings And Dwellings	14,600	14,600	12,200	0	0.0%	2.0%	2,400	19.7%	3.2%	
65-000000	Education And Health Services	143,800	143,100	141,300	700	0.5%	0.1%	2,500	1.8%	4.1%	
65-610000	Educational Services	18,200	17,800	17,400	400	2.2%	3.5%	800	4.6%	4.6%	
65-620000	Health Care And Social Services	125,600	125,300	123,900	300	0.2%	-0.4%	1,700	1.4%	4.1%	
65-621000	Ambulatory Health Care	53,600	53,400	54,600	200	0.4%	-2.1%	-1,000	-1.8%	2.6%	
65-622000	Hospitals	35,800	35,800	33,800	0	0.0%	0.6%	2,000	5.9%	6.7%	
65-623000	Nursing & Residential Care Facilities	16,800	16,700	16,500	100	0.6%	1.1%	300	1.8%	0.8%	
65-624000	Social Assistance	19,400	19,400	19,000	0	0.0%	0.3%	400	2.1%	2.8%	
70-000000	Leisure And Hospitality	88,000	87,900	90,100	100	0.1%	1.2%	-2,100	-2.3%	2.2%	
70-710000	Arts, Entertainment, Recreation	12,600	12,600	14,100	0	0.0%	1.7%	-1,500	-10.6%	3.5%	
70-713000	Amusement Gambling, Recreation	10,400	10,400	11,800	0	0.0%	1.0%	-1,400	-11.9%	3.1%	
70-713900	Other Amusement & Recreation Ind.	9,500	9,600	11,100	-100	-1.0%	1.1%	-1,600	-14.4%	3.2%	
70-720000	Accommodation And Food Services	75,400	75,300	76,000	100	0.1%	1.1%	-600	-0.8%	2.0%	
70-721000	Accommodations	10,600	10,600	10,600	0	0.0%	0.6%	0	0.0%	1.2%	
70-722000	Food Service And Drinking Places	64,800	64,700	65,400	100	0.2%	1.2%	-600	-0.9%	2.1%	
70-722511	Full Service Restaurants	25,000	25,000	25,500	0	0.0%	1.2%	-500	-2.0%	0.5%	
70-722590	Limited Service Restaurants	34,000	34,000	34,800	0	0.0%	0.9%	-800	-2.3%	3.5%	
80-000000	Other Services	29,400	29,900	28,900	-500	-1.7%	0.6%	500	1.7%	1.8%	
80-811100	Automotive Repair & Maintenance	6,900	7,000	6,900	-100	-1.4%	1.5%	0	0.0%	3.2%	
90-000000	Total Government	131,000	128,600	131,400	2,400	1.9%	2.4%	-400	-0.3%	0.4%	
90-910000	Federal Government	12,700	12,700	13,800	0	0.0%	0.6%	-1,100	-8.0%	2.2%	
90-940000	State And Local Government	118,300	115,900	117,600	2,400	2.1%	2.5%	700	0.6%	0.2%	
90-920000	State Government	32,700	31,700	33,600	1,000	3.2%	4.6%	-900	-2.7%	1.2%	
90-921611	State Education	16,100	15,300	17,300	800	5.2%	9.1%	-1,200	-6.9%	1.6%	
90-929999	State Administration	16,600	16,400	16,300	200	1.2%	0.5%	300	1.8%	1.1%	
90-930000	Local Government	85,600	84,200	84,000	1,400	1.7%	1.8%	1,600	1.9%	-0.2%	
90-931611	Local Education	48,000	46,800	47,400	1,200	2.6%	2.8%	600	1.3%	0.3%	
90-939999	Local Administration	37,600	37,400	36,600	200	0.5%	0.5%	1,000	2.7%	-0.8%	

* = Average is based on the previous five years of experience.

BLS CES

PRELIMINARY AND FINAL ESTIMATE COMPARISON

January - 2026

NAICS	Category	Final	Preliminary	Change	%
00-000000	TOTAL NONFARM	862,700	862,900	(200)	0.0%
05-000000	TOTAL PRIVATE	734,100	734,300	(200)	0.0%
06-000000	GOODS PRODUCING	151,000	150,600	400	0.3%
07-000000	SERVICE PROVIDING, (INC. GOV)	711,700	712,300	(600)	-0.1%
08-000000	PRIVATE SERVICE PROVIDING	583,100	583,700	(600)	-0.1%
10-000000	NATURAL RESOURCES	4,400	4,400	0	0.0%
20-000000	CONSTRUCTION	71,300	71,000	300	0.4%
20-236000	CONSTRUCTION OF BUILDING	16,400	16,400	0	0.0%
20-236100	RESIDENTIAL BUILDING CONST.	9,200	9,200	0	0.0%
20-237000	HEAVY AND CIVIL CONST.	7,800	7,700	100	1.3%
20-238000	SPECIALTY TRADE CONTRACTORS	47,100	46,900	200	0.4%
20-238100	FOUNDN, STRCTRE, BLDING CONTRACT	11,100	11,000	100	0.9%
20-238200	BUILDING EQUIPMENT CONTRACTORS	19,300	19,300	0	0.0%
20-238300	BUILDING FINISHING CONTRACTORS	8,400	8,300	100	1.2%
20-238900	OTHER SPECIALTY TRADE CONTRACTORS	8,300	8,300	0	0.0%
30-000000	MANUFACTURING	75,300	75,200	100	0.1%
31-000000	DURABLE GOODS	43,200	43,200	0	0.0%
31-334000	COMPUTER AND ELECT. MANUFACT.	10,300	10,400	(100)	-1.0%
31-334400	SEMICONDUCTOR & OTHR ELECT. MANUF.	7,900	7,900	0	0.0%
32-000000	NONDURABLE GOODS	32,100	32,000	100	0.3%
32-311000	FOOD MANUFACTURING	21,400	21,400	0	0.0%
32-311400	FRUIT & VEGETABLE MANUFACTURING	7,400	7,400	0	0.0%
40-000000	TRADE, TRANSPORTATION, & UTILITIES	162,600	162,600	-	0.0%
41-000000	WHOLESALE TRADE	34,900	34,900	0	0.0%
41-424000	MERCHANT WHLSALERS NONDUR. GDS	13,800	13,800	0	0.0%
42-000000	RETAIL TRADE	93,000	92,900	100	0.1%
42-441000	MOTOR VEHICLE AND PARTS DEALERS	14,700	14,700	0	0.0%
42-444000	BLDNG MATERIALS & GARDEN SUPPLIES	9,800	9,800	0	0.0%
42-445000	FOOD AND BEVERAGE STORES	17,500	17,600	(100)	-0.6%
42-452000	GENERAL MERCHANDISE STORES	18,000	18,100	(100)	-0.6%
42-452200	DEPARTMENT STORES	3,000	3,000	0	0.0%
42-452300	OTHER GENERAL MERCHANDISE STORES	15,000	15,100	(100)	-0.7%
43-000000	TRANSPORT., WRHOUSE, AND UTILITIES	34,700	34,800	(100)	-0.3%
43-220000	UTILITIES	3,500	3,500	0	0.0%
43-400089	TRANSPORTATION AND WAREHOUSING	31,200	31,300	(100)	-0.3%
43-484000	TRUCK TRANSPORTATION	10,100	10,000	100	1.0%
43-484100	GENERAL FREIGHT TRUCKING	6,500	6,500	0	0.0%
50-000000	INFORMATION	8,600	8,600	0	0.0%
55-000000	FINANCIAL ACTIVITIES	41,800	41,700	100	0.2%
55-520000	FINANCE AND INSURANCE	30,400	30,300	100	0.3%
55-530000	REAL ESTATE AND RENTAL AND LEASING	11,400	11,400	0	0.0%
60-000000	PROFESSIONAL AND BUSINESS SERVICES	109,200	109,900	(700)	-0.6%
60-540000	PROF., SCIENTIFIC, TECHNICAL SERVICES	55,900	55,800	100	0.2%
60-541700	SCIENTIFIC RESEARCH & DEVELOPMENT	8,900	8,900	0	0.0%
60-550000	MGMNT. OF COMPANIES & ENTERPRISES	8,800	8,900	(100)	-1.1%
60-560000	ADMIN., SUPPORT, WASTE MGMNT SERV.	44,500	45,200	(700)	-1.5%
60-561000	ADMINISTRATIVE, SUPPORT SERVICES	39,400	40,000	(600)	-1.5%
60-561400	BUSINESS SUPPORT SERVICES	6,000	6,200	(200)	-3.2%
60-561420	TELEPHONE CALL CENTERS	4,400	4,500	(100)	-2.2%
60-561700	SERVICES TO BUILDINGS AND DWELLINGS	14,600	14,800	(200)	-1.4%
65-000000	EDUCATION AND HEALTH SERVICES	143,100	142,900	200	0.1%
65-610000	EDUCATIONAL SERVICES	17,800	17,800	0	0.0%
65-620000	HEALTH CARE AND SOCIAL SERVICES	125,300	125,100	200	0.2%
65-621000	AMBULATORY HEALTH CARE	53,400	53,200	200	0.4%
65-622000	HOSPITALS	35,800	35,800	0	0.0%
65-623000	NURSING & RESIDENTIAL CARE FACILITIES	16,700	16,700	0	0.0%
65-624000	SOCIAL ASSISTANCE	19,400	19,400	0	0.0%
70-000000	LEISURE AND HOSPITALITY	87,900	88,100	(200)	-0.2%
70-710000	ARTS, ENTERTAINMENT, RECREATION	12,600	12,600	0	0.0%
70-713000	AMUSEMENT GAMBLING, RECREATION	10,400	10,400	0	0.0%
70-713900	OTHER AMUSEMENT & RECREATION IND.	9,600	9,600	0	0.0%
70-720000	ACCOMMODATION AND FOOD SERVICES	75,300	75,500	(200)	-0.3%
70-721000	ACCOMMODATIONS	10,600	10,600	0	0.0%
70-722000	FOOD SERVICE AND DRINKING PLACES	64,700	64,900	(200)	-0.3%
70-722511	FULL SERVICE RESTAURANTS	25,000	25,000	0	0.0%
70-722590	LIMITED SERVICE RESTAURANTS	34,000	34,000	0	0.0%
80-000000	OTHER SERVICES	29,900	29,900	0	0.0%
80-811100	AUTOMOTIVE REPAIR & MAINTENANCE	7,000	7,000	0	0.0%
90-000000	TOTAL GOVERNMENT	128,600	128,600	0	0.0%
90-910000	FEDERAL GOVERNMENT	12,700	12,700	0	0.0%
90-940000	STATE AND LOCAL GOVERNMENT	115,900	115,900	0	0.0%
90-920000	STATE GOVERNMENT	31,700	31,700	0	0.0%
90-921611	STATE EDUCATION	15,300	15,300	0	0.0%
90-929999	STATE ADMINISTRATION	16,400	16,400	0	0.0%
90-930000	LOCAL GOVERNMENT	84,200	84,200	0	0.0%
90-931611	LOCAL EDUCATION	46,800	46,800	0	0.0%
90-939999	LOCAL ADMINISTRATION	37,400	37,400	0	0.0%