

BLS CES

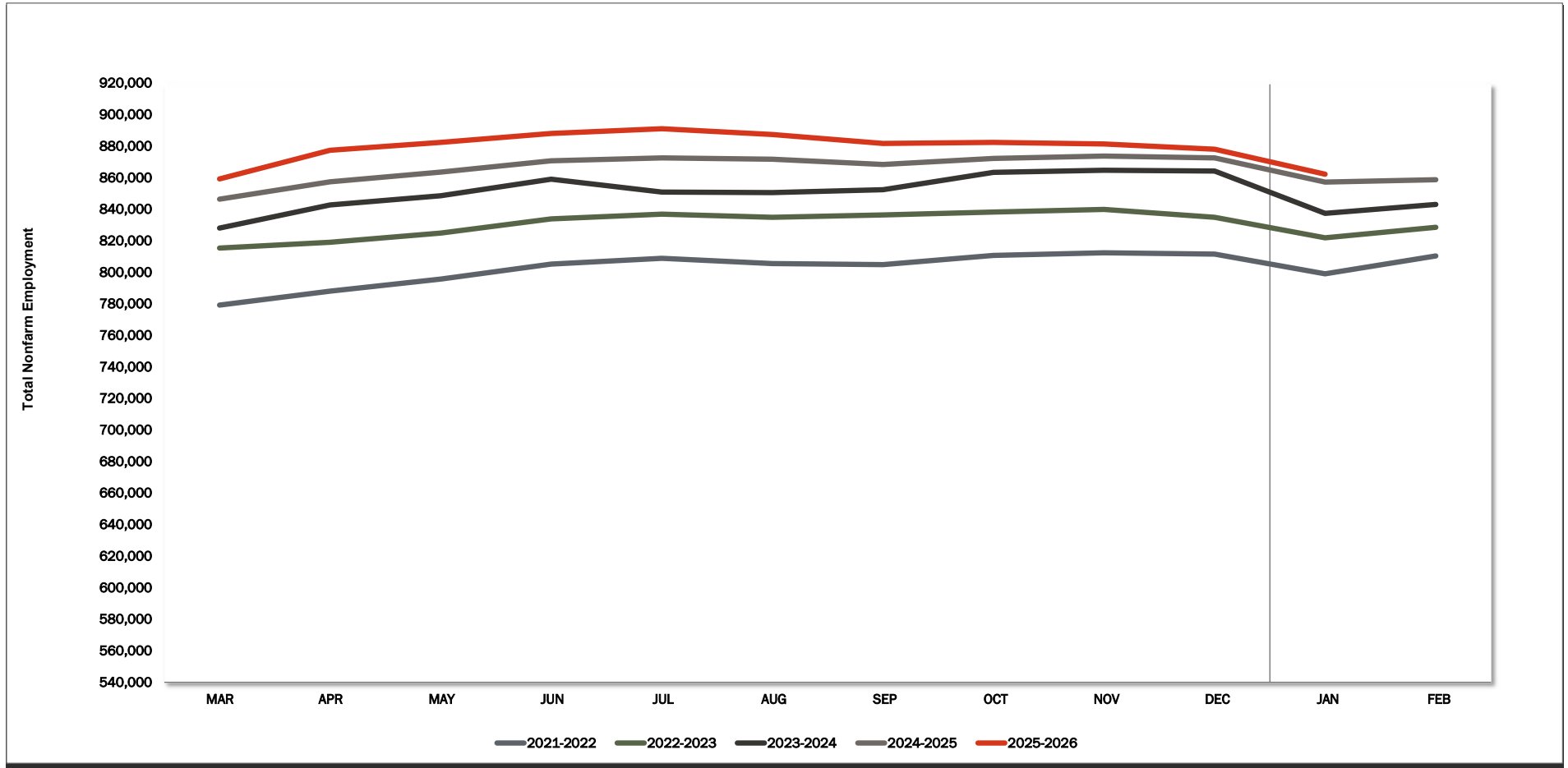

	JAN	FEB	MAR	APR	MAY	JUN	JUL	AUG	SEP	OCT	NOV	DEC	12 Mth Avg
2020	757,400	763,800	766,400	692,500	723,300	749,700	759,000	762,200	767,300	772,000	774,600	773,500	755,100
2021	762,700	772,900	779,700	788,600	796,200	805,800	809,500	806,100	805,400	811,300	813,000	812,100	796,900
2022	799,700	811,000	815,900	819,700	825,400	834,500	837,500	835,500	837,100	838,900	840,500	835,500	827,600
2023	822,400	829,200	828,600	843,300	849,300	859,800	851,600	851,200	853,000	864,100	865,500	864,900	848,600
2024	838,100	843,700	847,000	858,100	864,300	871,400	873,300	872,500	869,200	873,000	874,400	873,200	863,200
2025	857,900	859,400	859,900	878,100	883,200	888,800	891,900	888,200	882,400	883,200	882,100	878,800	877,800
2026	862,900												
Mnth-Mnth % Change													
2025	-1.8%	0.2%	0.1%	2.1%	0.6%	0.6%	0.3%	-0.4%	-0.7%	0.1%	-0.1%	-0.4%	
2026	-1.8%												
5-MTM Avg	-1.9%												
Year-Year % Change													
2025	2.4%	1.9%	1.5%	2.3%	2.2%	2.0%	2.1%	1.8%	1.5%	1.2%	0.9%	0.6%	Avg
2026	0.6%												1.7%
5-YTY Avg	2.5%												

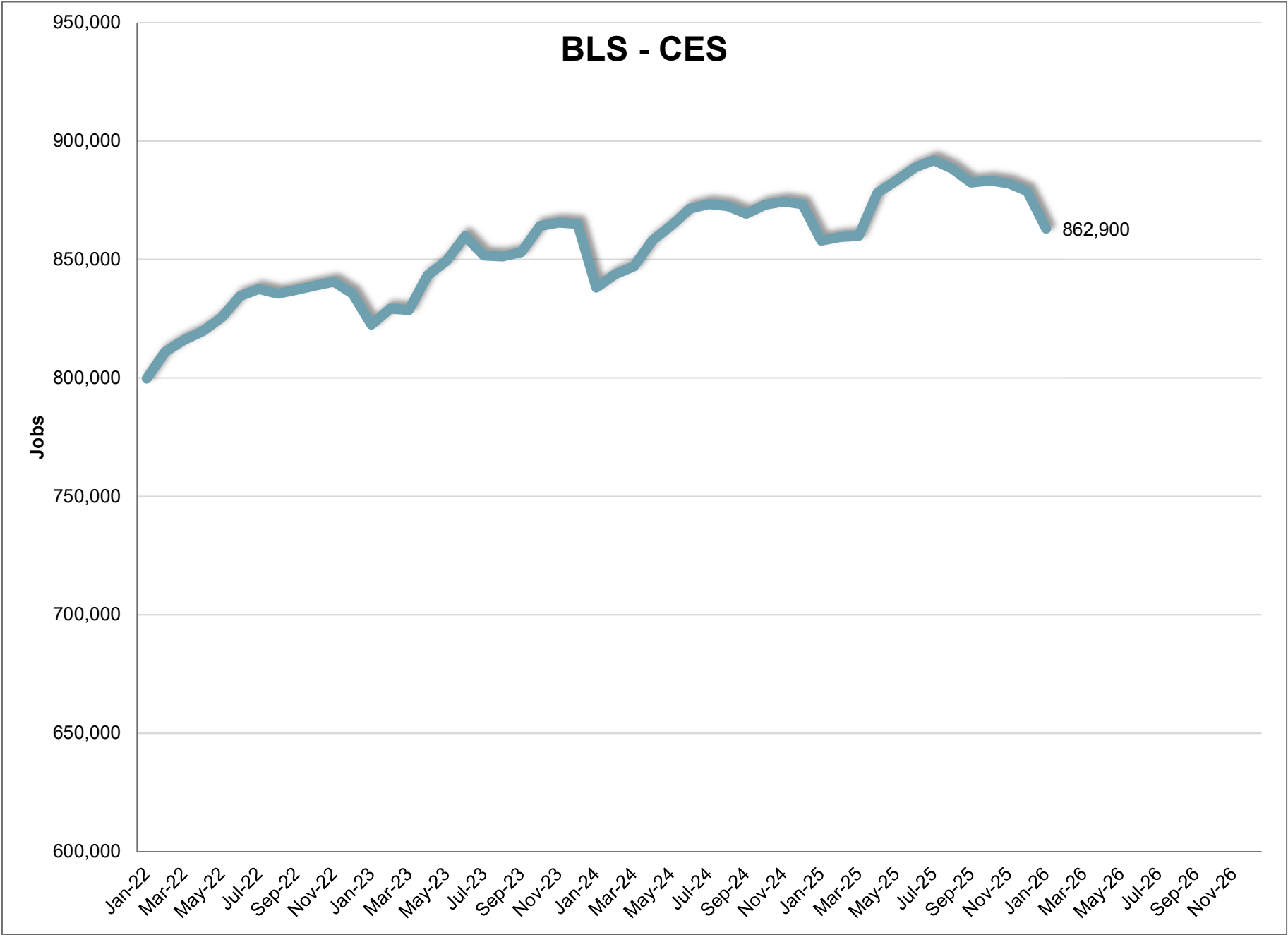

January 2026

Current Employment Statistics

Confidence Interval Bounds of Selected Month's Estimate

Industry Title	Current Month	Estimated Change			Confidence Interval Bounds of Selected Month's Estimate					
		1 Month	3 Month	12 Month	1 Month		3 Month		12 Month	
					+	-	+	-	+	-
Total Nonfarm	862,900	-20,500	-22,100	1,000	-16,095	-24,905	-14,752	-29,448	14,834	-12,834
Total Private	734,300	-22,700	-21,800	-600	-18,351	-27,049	-14,549	-29,051	13,039	-14,239
Goods Producing	150,600	-8,600	-8,400	-3,600	-6,623	-10,577	-5,113	-11,687	2,615	-9,815
Private Service Providing	583,700	-14,100	-13,400	3,000	-10,228	-17,972	-6,937	-19,863	15,142	-9,142
Mining and Logging	4,400	100	-200	100	279	-79	132	-532	816	-616
Mining, Logging, and Construction	75,400	-7,900	-7,100	-2,700	-6,349	-9,451	-4,575	-9,625	1,891	-7,291
Construction	71,000	-8,000	-6,900	-2,800	-6,459	-9,541	-4,396	-9,404	1,735	-7,335
Manufacturing	75,200	-700	-1,300	-900	526	-1,926	804	-3,404	3,288	-5,088
Durable Goods	43,200	-500	-300	100	503	-1,503	1,404	-2,004	3,418	-3,218
Non-Durable Goods	32,000	-200	-1,000	-1,000	504	-904	234	-2,234	1,556	-3,556
Trade, Transportation, and Utilities	162,600	-2,600	-500	-200	-950	-4,250	2,308	-3,308	5,018	-5,418
Wholesale Trade	34,900	1,500	1,200	-600	2,204	796	2,365	35	1,728	-2,928
Retail Trade	92,900	-3,200	-2,500	-700	-2,055	-4,345	-612	-4,388	2,708	-4,108
Transportation and Utilities	34,800	-900	800	1,100	57	-1,857	2,521	-921	4,291	-2,091
Information	8,600	-500	-400	-400	-234	-766	74	-874	646	-1,446
Financial Activities	41,700	-800	-1,200	-900	-134	-1,466	-52	-2,348	1,556	-3,356
Professional and Business Services	109,900	-1,300	-2,200	3,300	516	-3,116	824	-5,224	9,171	-2,571
Professional, Scientific, and Technical Services	55,800	-1,000	-200	500	-275	-1,725	1,030	-1,430	3,063	-2,063
Management of Companies and Enterprises	8,900	-100	-100	0	45	-245	165	-365	577	-577
Administrative and Support and Waste Managem	45,200	-200	-1,900	2,800	1,458	-1,858	849	-4,649	8,051	-2,451
Education and health services	142,900	1,000	2,500	4,200	2,652	-652	5,170	-170	9,179	-779
Educational Services	17,800	-200	-300	900	440	-840	852	-1,452	2,624	-824
Health Care and Social Assistance	125,100	1,200	2,800	3,300	2,723	-323	5,208	392	7,972	-1,372
Leisure and Hospitality	88,100	-8,700	-10,500	-2,900	-6,525	-10,875	-6,807	-14,193	3,874	-9,674
Arts, Entertainment, and Recreation	12,600	-1,200	-2,900	-2,000	-63	-2,337	-842	-4,958	1,418	-5,418
Accommodation and Food Services	75,500	-7,500	-7,600	-900	-5,646	-9,354	-4,534	-10,666	4,948	-6,748
Other Services	29,900	-1,200	-1,100	-100	-197	-2,203	464	-2,664	2,711	-2,911

For information on Bureau of Labor Statistic confidence interval calculations, please visit:

www.bls.gov/sae/790stderr.htm

BLS CES

		January							2026		
NAICS	Category	JAN	DEC	JAN-2025	Change	%	5 Yr Avg	Yr-to-Yr Change	%	5 Yr Avg	
00-000000	Total Nonfarm	862,900	878,800	857,900	-15,900	-1.8%	-1.9%	5,000	0.6%	2.5%	
05-000000	Total Private	734,300	749,100	728,200	-14,800	-2.0%	-1.9%	6,100	0.8%	2.9%	
06-000000	Goods Producing	150,600	155,800	148,300	-5,200	-3.3%	-2.6%	2,300	1.6%	3.7%	
07-000000	Service Providing, (Inc. Gov)	712,300	723,000	709,600	-10,700	-1.5%	-1.7%	2,700	0.4%	2.3%	
08-000000	Private Service Providing	583,700	593,300	579,900	-9,600	-1.6%	-1.7%	3,800	0.7%	2.7%	
10-000000	Natural Resources	4,400	4,500	4,100	-100	-2.2%	-3.6%	300	7.3%	2.1%	
20-000000	Construction	71,000	75,700	70,000	-4,700	-6.2%	-4.0%	1,000	1.4%	6.4%	
20-236000	Construction of Buildings	16,400	16,900	17,000	-500	-3.0%	-2.8%	-600	-3.5%	5.7%	
20-236100	Residential Building Const.	9,200	9,800	9,700	-600	-6.1%	-3.5%	-500	-5.2%	5.7%	
20-237000	Heavy And Civil Const.	7,700	8,500	7,000	-800	-9.4%	-7.5%	700	10.0%	5.4%	
20-238000	Specialty Trade Contractors	46,900	50,300	46,000	-3,400	-6.8%	-3.9%	900	2.0%	6.9%	
20-238100	Foundtn, Strctre, Bldng Contract	11,000	11,900	11,100	-900	-7.6%	-6.4%	-100	-0.9%	5.4%	
20-238200	Building Equipment Contractors	19,300	20,400	18,800	-1,100	-5.4%	-0.1%	500	2.7%	8.4%	
20-238300	Building Finishing Contractors	8,300	8,900	8,400	-600	-6.7%	-3.6%	-100	-1.2%	4.6%	
20-238900	Other Specialty Trade Contractors	8,300	9,100	7,700	-800	-8.8%	-8.9%	600	7.8%	8.7%	
30-000000	Manufacturing	75,200	75,600	74,200	-400	-0.5%	-1.2%	1,000	1.3%	1.6%	
31-000000	Durable Goods	43,200	43,500	42,000	-300	-0.7%	-0.3%	1,200	2.9%	1.4%	
31-334000	Computer And Elect. Manufact.	10,400	10,400	10,300	0	0.0%	-1.1%	100	1.0%	-2.3%	
32-000000	Nondurable Goods	32,000	32,100	32,200	-100	-0.3%	-2.4%	-200	-0.6%	1.9%	
32-311000	Food Manufacturing	21,400	21,400	21,400	0	0.0%	-1.8%	0	0.0%	2.1%	
32-311400	Fruit & Vegetable Manufacturing	7,400	7,400	7,700	0	0.0%	-0.3%	-300	-3.9%	1.7%	
40-000000	Trade, Transportation, & Utilities	162,600	167,000	163,100	-4,400	-2.6%	-3.1%	-500	-0.3%	2.3%	
41-000000	Wholesale Trade	34,900	35,300	36,300	-400	-1.1%	-1.1%	-1,400	-3.9%	3.2%	
41-424000	Merchant Whlsalers Nondur. Gds	13,800	14,000	14,600	-200	-1.4%	-1.1%	-800	-5.5%	2.8%	
42-000000	Retail Trade	92,900	95,600	92,100	-2,700	-2.8%	-4.2%	800	0.9%	1.2%	
42-441000	Motor Vehicle And Parts Dealers	14,700	15,000	14,800	-300	-2.0%	-0.9%	-100	-0.7%	1.6%	
42-444000	Bldng Materials & Garden Supplies	9,800	10,200	9,500	-400	-3.9%	-2.7%	300	3.2%	1.9%	
42-445000	Food And Beverage Stores	17,600	17,900	17,300	-300	-1.7%	-1.5%	300	1.7%	2.8%	
42-452000	General Merchandise Stores	18,100	19,300	18,700	-1,200	-6.2%	#N/A	-600	-3.2%	#N/A	
42-452200	Department Stores	3,000	3,600	3,200	-600	-16.7%	#N/A	-200	-6.3%	#N/A	
42-452300	Other General Merchandise Stores	15,100	15,700	15,500	-600	-3.8%	#N/A	-400	-2.6%	#N/A	
43-000000	Transport, Wrhouse, And Utilities	34,800	36,100	34,700	-1,300	-3.6%	-1.9%	100	0.3%	4.9%	
43-220000	Utilities	3,500	3,600	3,500	-100	-2.8%	0.0%	0	0.0%	3.9%	
43-400089	Transportation And Warehousing	31,300	32,500	31,200	-1,200	-3.7%	-2.1%	100	0.3%	5.1%	
43-484000	Truck Transportation	10,000	10,500	10,200	-500	-4.8%	-3.5%	-200	-2.0%	-0.4%	
43-484100	General Freight Trucking	6,500	6,800	6,700	-300	-4.4%	-2.8%	-200	-3.0%	-0.8%	
50-000000	Information	8,600	8,900	8,900	-300	-3.4%	1.1%	-300	-3.4%	2.4%	
55-000000	Financial Activities	41,700	42,500	41,200	-800	-1.9%	-2.5%	500	1.2%	2.4%	
55-520000	Finance And Insurance	30,300	30,700	30,100	-400	-1.3%	-1.6%	200	0.7%	1.8%	
55-530000	Real Estate And Rental And Leasing	11,400	11,800	11,100	-400	-3.4%	-4.7%	300	2.7%	3.9%	
60-000000	Professional And Business Services	109,900	112,600	105,600	-2,700	-2.4%	-2.8%	4,300	4.1%	1.8%	
60-540000	Prof., Scientific, Technical Services	55,800	55,700	53,600	100	0.2%	-1.3%	2,200	4.1%	4.9%	
60-541700	Scientific Research & Development	8,900	9,100	9,000	-200	-2.2%	-0.3%	-100	-1.1%	5.5%	
60-550000	Mgmt. Of Companies & Enterprises	8,900	8,900	8,600	0	0.0%	-1.2%	300	3.5%	3.3%	
60-560000	Admin., Support, Waste Mgmt Serv.	45,200	48,000	43,400	-2,800	-5.8%	-4.6%	1,800	4.1%	-1.6%	
60-561000	Administrative, Support Services	40,000	43,100	38,700	-3,100	-7.2%	-4.6%	1,300	3.4%	-1.9%	
60-561400	Business Support Services	6,200	6,400	6,600	-200	-3.1%	-2.1%	-400	-6.1%	-11.9%	
60-561420	Telephone Call Centers	4,500	4,600	4,800	-100	-2.2%	-3.5%	-300	-6.3%	-13.1%	
60-561700	Services To Buildings And Dwellings	14,800	15,800	11,900	-1,000	-6.3%	-9.9%	2,900	24.4%	3.1%	
65-000000	Education And Health Services	142,900	143,800	142,400	-900	-0.6%	2.0%	500	0.4%	4.4%	
65-610000	Educational Services	17,800	18,100	16,700	-300	-1.7%	0.0%	1,100	6.6%	4.2%	
65-620000	Health Care And Social Services	125,100	125,700	125,700	-600	-0.5%	2.3%	-600	-0.5%	4.5%	
65-621000	Ambulatory Health Care	53,200	53,800	56,500	-600	-1.1%	2.7%	-3,300	-5.8%	2.6%	
65-622000	Hospitals	35,800	35,800	33,500	0	0.0%	2.8%	2,300	6.9%	6.6%	
65-623000	Nursing & Residential Care Facilities	16,700	16,700	16,500	0	0.0%	-0.1%	200	1.2%	1.0%	
65-624000	Social Assistance	19,400	19,400	19,200	0	0.0%	0.8%	200	1.0%	3.0%	
70-000000	Leisure And Hospitality	88,100	88,300	89,800	-200	-0.2%	-3.1%	-1,700	-1.9%	2.3%	
70-710000	Arts, Entertainment, Recreation	12,600	13,200	14,000	-600	-4.5%	-5.6%	-1,400	-10.0%	3.9%	
70-713000	Amusement Gambling, Recreation	10,400	10,900	11,800	-500	-4.6%	-4.1%	-1,400	-11.9%	3.5%	
70-713900	Other Amusement & Recreation Ind.	9,600	10,000	11,200	-400	-4.0%	-2.0%	-1,600	-14.3%	3.7%	
70-720000	Accommodation And Food Services	75,500	75,100	75,800	400	0.5%	-2.6%	-300	-0.4%	2.0%	
70-721000	Accommodations	10,600	10,700	10,700	-100	-0.9%	-3.1%	-100	-0.9%	1.6%	
70-722000	Food Service And Drinking Places	64,900	64,400	65,100	500	0.8%	-2.5%	-200	-0.3%	2.1%	
70-722511	Full Service Restaurants	25,000	24,800	25,300	200	0.8%	-3.0%	-300	-1.2%	0.5%	
70-722590	Limited Service Restaurants	34,000	33,900	34,800	100	0.3%	-0.8%	-800	-2.3%	3.5%	
80-000000	Other Services	29,900	30,200	28,900	-300	-1.0%	-1.9%	1,000	3.5%	1.9%	
80-811100	Automotive Repair & Maintenance	7,000	7,100	6,800	-100	-1.4%	-2.4%	200	2.9%	2.9%	
90-000000	Total Government	128,600	129,700	129,700	-1,100	-0.8%	-1.6%	-1,100	-0.8%	0.7%	
90-910000	Federal Government	12,700	13,400	13,800	-700	-5.2%	-2.0%	-1,100	-8.0%	2.1%	
90-940000	State And Local Government	115,900	116,300	115,900	-400	-0.3%	-1.5%	0	0.0%	0.6%	
90-920000	State Government	31,700	31,400	33,400	300	1.0%	-0.3%	-1,700	-5.1%	2.7%	
90-921611	State Education	15,300	14,800	17,000	500	3.4%	-0.9%	-1,700	-10.0%	4.5%	
90-929999	State Administration	16,400	16,600	16,400	-200	-1.2%	0.2%	0	0.0%	1.4%	
90-930000	Local Government	84,200	84,900	82,500	-700	-0.8%	-1.9%	1,700	2.1%	-0.2%	
90-931611	Local Education	46,800	47,700	46,000	-900	-1.9%	-1.9%	800	1.7%	0.3%	
90-939999	Local Administration	37,400	37,200	36,500	200	0.5%	-1.9%	900	2.5%	-0.8%	

* = Average is based on the previous five years of experience.

BLS CES

PRELIMINARY AND FINAL ESTIMATE COMPARISON

December - 2025

NAICS	Category	Final	Preliminary	Change	%
00-000000	TOTAL NONFARM	878,800	883,400	(4,600)	-0.5%
05-000000	TOTAL PRIVATE	749,100	757,000	(7,900)	-1.0%
06-000000	GOODS PRODUCING	155,800	159,200	(3,400)	-2.1%
07-000000	SERVICE PROVIDING, (INC. GOV)	723,000	724,200	(1,200)	-0.2%
08-000000	PRIVATE SERVICE PROVIDING	593,300	597,800	(4,500)	-0.8%
10-000000	NATURAL RESOURCES	4,500	4,300	200	4.7%
20-000000	CONSTRUCTION	75,700	79,000	(3,300)	-4.2%
20-236000	CONSTRUCTION OF BUILDING	16,900	18,700	(1,800)	-9.6%
20-236100	RESIDENTIAL BUILDING CONST.	9,800	10,700	(900)	-8.4%
20-237000	HEAVY AND CIVIL CONST.	8,500	8,500	0	0.0%
20-238000	SPECIALTY TRADE CONTRACTORS	50,300	51,800	(1,500)	-2.9%
20-238100	FOUNDTN, STRCTRE, BLDING CONTRACT	11,900	12,800	(900)	-7.0%
20-238200	BUILDING EQUIPMENT CONTRACTORS	20,400	20,300	100	0.5%
20-238300	BUILDING FINISHING CONTRACTORS	8,900	9,400	(500)	-5.3%
20-238900	OTHER SPECIALTY TRADE CONTRACTORS	9,100	9,300	(200)	-2.2%
30-000000	MANUFACTURING	75,600	75,900	(300)	-0.4%
31-000000	DURABLE GOODS	43,500	43,700	(200)	-0.5%
31-334000	COMPUTER AND ELECT. MANUFACT.	10,400	10,900	(500)	-4.6%
31-334400	SEMICONDUCTOR & OTHR ELECT. MANUF.	8,000	8,000	0	0.0%
32-000000	NONDURABLE GOODS	32,100	32,200	(100)	-0.3%
32-311000	FOOD MANUFACTURING	21,400	21,400	0	0.0%
32-311400	FRUIT & VEGETABLE MANUFACTURING	7,400	7,600	(200)	-2.6%
40-000000	TRADE, TRANSPORTATION, & UTILITIES	167,000	165,200	1,800	1.1%
41-000000	WHOLESALE TRADE	35,300	33,400	1,900	5.7%
41-424000	MERCHANT WHLSALERS NONDUR. GDS	14,000	13,500	500	3.7%
42-000000	RETAIL TRADE	95,600	96,100	(500)	-0.5%
42-441000	MOTOR VEHICLE AND PARTS DEALERS	15,000	15,100	(100)	-0.7%
42-444000	BLDING MATERIALS & GARDEN SUPPLIES	10,200	10,100	100	1.0%
42-445000	FOOD AND BEVERAGE STORES	17,900	17,700	200	1.1%
42-452000	GENERAL MERCHANDISE STORES	19,300	19,900	(600)	-3.0%
42-452200	DEPARTMENT STORES	3,600	4,600	(1,000)	-21.7%
42-452300	OTHER GENERAL MERCHANDISE STORES	15,700	15,300	400	2.6%
43-000000	TRANSPORT., WRHOUSE, AND UTILITIES	36,100	35,700	400	1.1%
43-220000	UTILITIES	3,600	3,500	100	2.9%
43-400089	TRANSPORTATION AND WAREHOUSING	32,500	32,200	300	0.9%
43-484000	TRUCK TRANSPORTATION	10,500	10,600	(100)	-0.9%
43-484100	GENERAL FREIGHT TRUCKING	6,800	7,100	(300)	-4.2%
50-000000	INFORMATION	8,900	9,100	(200)	-2.2%
55-000000	FINANCIAL ACTIVITIES	42,500	42,500	0	0.0%
55-520000	FINANCE AND INSURANCE	30,700	30,400	300	1.0%
55-530000	REAL ESTATE AND RENTAL AND LEASING	11,800	12,100	(300)	-2.5%
60-000000	PROFESSIONAL AND BUSINESS SERVICES	112,600	111,200	1,400	1.3%
60-540000	PROF., SCIENTIFIC, TECHNICAL SERVICES	55,700	56,800	(1,100)	-1.9%
60-541700	SCIENTIFIC RESEARCH & DEVELOPMENT	9,100	8,800	300	3.4%
60-550000	MGMNT. OF COMPANIES & ENTERPRISES	8,900	9,000	(100)	-1.1%
60-560000	ADMIN., SUPPORT, WASTE MGMNT SERV.	48,000	45,400	2,600	5.7%
60-561000	ADMINISTRATIVE, SUPPORT SERVICES	43,100	40,400	2,700	6.7%
60-561400	BUSINESS SUPPORT SERVICES	6,400	7,300	(900)	-12.3%
60-561420	TELEPHONE CALL CENTERS	4,600	5,700	(1,100)	-19.3%
60-561700	SERVICES TO BUILDINGS AND DWELLINGS	15,800	15,700	100	0.6%
65-000000	EDUCATION AND HEALTH SERVICES	143,800	141,900	1,900	1.3%
65-610000	EDUCATIONAL SERVICES	18,100	18,000	100	0.6%
65-620000	HEALTH CARE AND SOCIAL SERVICES	125,700	123,900	1,800	1.5%
65-621000	AMBULATORY HEALTH CARE	53,800	52,900	900	1.7%
65-622000	HOSPITALS	35,800	34,300	1,500	4.4%
65-623000	NURSING & RESIDENTIAL CARE FACILITIES	16,700	17,300	(600)	-3.5%
65-624000	SOCIAL ASSISTANCE	19,400	19,400	0	0.0%
70-000000	LEISURE AND HOSPITALITY	88,300	96,800	(8,500)	-8.8%
70-710000	ARTS, ENTERTAINMENT, RECREATION	13,200	13,800	(600)	-4.3%
70-713000	AMUSEMENT GAMBLING, RECREATION	10,900	11,900	(1,000)	-8.4%
70-713900	OTHER AMUSEMENT & RECREATION IND.	10,000	10,000	0	0.0%
70-720000	ACCOMMODATION AND FOOD SERVICES	75,100	83,000	(7,900)	-9.5%
70-721000	ACCOMMODATIONS	10,700	11,600	(900)	-7.8%
70-722000	FOOD SERVICE AND DRINKING PLACES	64,400	71,400	(7,000)	-9.8%
70-722511	FULL SERVICE RESTAURANTS	24,800	27,700	(2,900)	-10.5%
70-722590	LIMITED SERVICE RESTAURANTS	33,900	37,900	(4,000)	-10.6%
80-000000	OTHER SERVICES	30,200	31,100	(900)	-2.9%
80-811100	AUTOMOTIVE REPAIR & MAINTENANCE	7,100	7,100	0	0.0%
90-000000	TOTAL GOVERNMENT	129,700	126,400	3,300	2.6%
90-910000	FEDERAL GOVERNMENT	13,400	12,900	500	3.9%
90-940000	STATE AND LOCAL GOVERNMENT	116,300	113,500	2,800	2.5%
90-920000	STATE GOVERNMENT	31,400	30,200	1,200	4.0%
90-921611	STATE EDUCATION	14,800	14,900	(100)	-0.7%
90-929999	STATE ADMINISTRATION	16,600	15,300	1,300	8.5%
90-930000	LOCAL GOVERNMENT	84,900	83,300	1,600	1.9%
90-931611	LOCAL EDUCATION	47,700	46,500	1,200	2.6%
90-939999	LOCAL ADMINISTRATION	37,200	36,800	400	1.1%