

**Unemployment Insurance
Claimant Characteristics
April 2026**

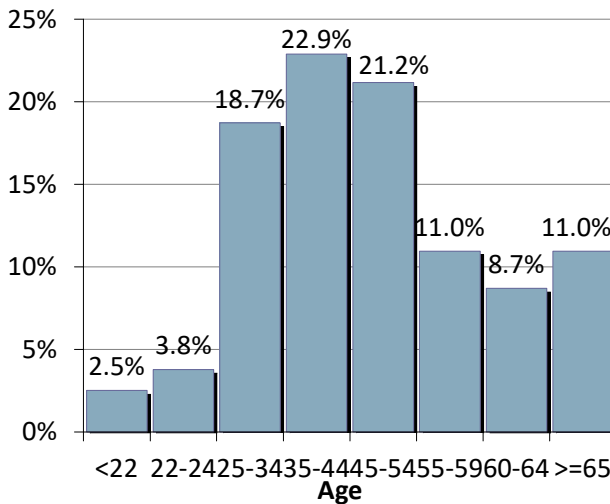

Gender of the Insured Unemployed

Male	3,283	58.5%
Female	2,319	41.3%
N/A	12	0.21%
Total	5,614	100%



Age of the Insured Unemployed

<22	141	2.5%
22-24	212	3.8%
25-34	1,051	18.7%
35-44	1,285	22.9%
45-54	1,188	21.2%
55-59	615	11.0%
60-64	489	8.7%
>=65	615	11.0%
INA	18	INA
Total	5,614	100%

Race of the Insured Unemployed

Native Am.	177	2.9%
Asian	113	1.8%
African Am.	121	2.0%
Pacific Islander	51	0.8%
White	4,818	78.8%
INA	835	13.7%
* Total	6,115	100%

Ethnicity of the Insured Unemployed

Hispanic/Latino	771	13.7%
Non-Hispanic/Latino	4,292	76.5%
INA	551	9.8%
Total	5,614	100.0%

* Some Claimants choose more than one race category

What industries did the claimants work in?

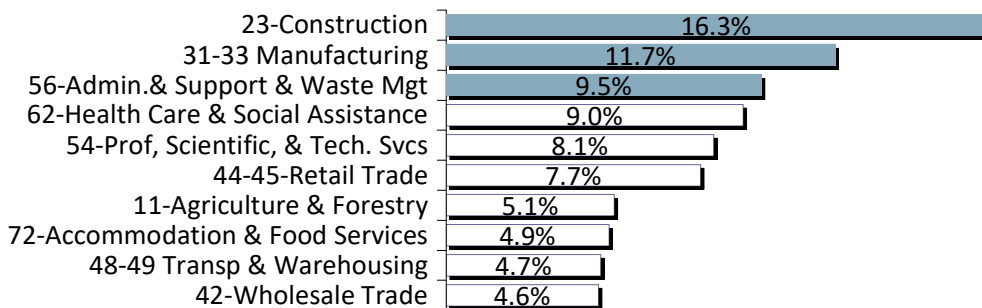

What occupations did the claimants hold?

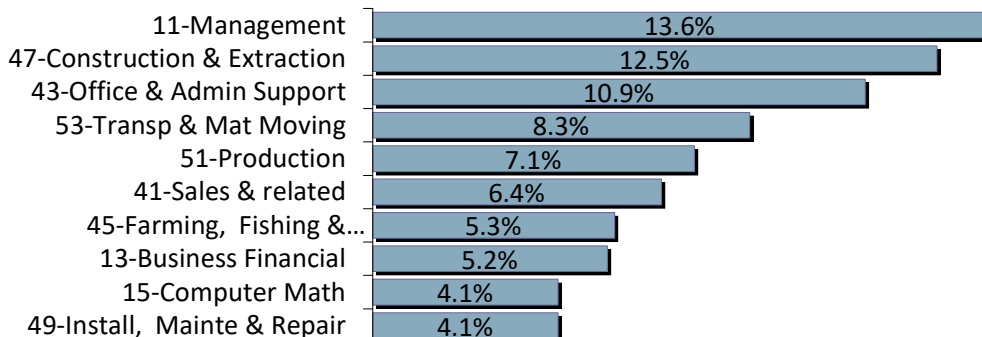

**Unemployment Insurance
Claimant Characteristics**

April 2026

Demographics	April 2026		March 2026		Monthly Difference	April 2025		Yearly Difference
--------------	------------	--	------------	--	--------------------	------------	--	-------------------

Gender:

Male	3,283	58.5%	5,814	68.1%	-2,531	4,269	64.0%	-986
Female	2,319	41.3%	2,720	31.8%	-401	2,397	35.9%	-78
INA	12	0.2%	7	0.1%	5	3	0.0%	9
Total	5,614		8,541		-2,927	6,669		-1055

Race: NOTE: Claimants may choose more than one Race category

Native American	177	N/A	264	N/A	-87	210	N/A	-33
Asian	113	N/A	129	N/A	-16	92	N/A	21
African American	121	N/A	149	N/A	-28	95	N/A	26
Pacific Islander	51	N/A	85	N/A	-34	58	N/A	-7
White	4,818	N/A	7,304	N/A	-2,486	5,735	N/A	-917
INA	835	N/A	1,485	N/A	-650	1,068	N/A	-233

Ethnicity:

Hispanic/Latino	771	13.7%	1,405	16.5%	-634	930	13.9%	-159
Non-Hispanic/Latino	4,292	76.5%	6,272	73.4%	-1,980	5,057	75.8%	-765
INA	551	9.8%	864	10.1%	-313	682	10.2%	-131

Age:

<22	141	2.5%	293	3.4%	-152	163	2.4%	-22
22-24	212	3.8%	413	4.8%	-201	296	4.4%	-84
25-34	1,051	18.7%	1,797	21.0%	-746	1,308	19.6%	-257
35-44	1,285	22.9%	1,907	22.3%	-622	1,470	22.0%	-185
45-54	1,188	21.2%	1,677	19.6%	-489	1,349	20.2%	-161
55-59	615	11.0%	841	9.8%	-226	697	10.5%	-82
60-64	489	8.7%	725	8.5%	-236	618	9.3%	-129
>=65	615	11.0%	865	10.1%	-250	737	11.1%	-122
Total	5,596		8,518		-2,922	6,638		-1042

Unemployment Insurance Claimant Characteristics *

April 2026



Communications & Research Bureau

Industry	April 2026		March 2026		Monthly Difference	April 2025		Yearly Difference
23-Construction	915	16%	1,953	23%	-1,038	1,168	18%	-253
31-33 Manufacturing	659	12%	902	11%	-243	755	11%	-96
56-Admin. & Support & Waste Mgt	534	10%	1,119	13%	-585	635	10%	-101
62-Health Care & Social Assistance	503	9%	699	8%	-196	589	9%	-86
54-Prof, Scientific, & Tech. Svcs	453	8%	495	6%	-42	421	6%	32
44-45-Retail Trade	431	8%	608	7%	-177	547	8%	-116
11-Agriculture & Forestry	285	5%	383	4%	-98	422	6%	-137
72-Accommodation & Food Services	276	5%	330	4%	-54	334	5%	-58
48-49 Transp & Warehousing	262	5%	434	5%	-172	409	6%	-147
42-Wholesale Trade	258	5%	281	3%	-23	251	4%	7
52-Finance & Insurance	205	4%	214	3%	-9	182	3%	23
81-Other Services (ex Public Admin)	122	2%	159	2%	-37	127	2%	-5
51-Information	87	2%	84	1%	3	121	2%	-34
61-Educational Services	87	2%	93	1%	-6	91	1%	-4
92-Public Administration	85	2%	171	2%	-86	101	2%	-16
71-Arts, Entertainment & Recreation	84	1%	122	1%	-38	87	1%	-3
53-Real Estate & Rental & Leasing	83	1%	94	1%	-11	82	1%	1
21-Mining	23	0%	67	1%	-44	40	1%	-17
55-Mgt of Companies & Enterprises	21	0%	29	0%	-8	19	0%	2
22-Utilities	4	0%	25	0%	-21	19	0%	-15
INA*	237	4%	279	3%	-42	269	4%	-32
Total	5,614		8,541		-2,927	6,669		-1,055

Occupations	April 2026		March 2026		Monthly Difference	April 2025		Yearly Difference
11-Management	762	14%	875	10%	-113	804	12%	-42
47-Construction & Extraction	700	12%	1,731	20%	-1,031	988	15%	-288
43-Office & Admin Support	611	11%	696	8%	-85	621	9%	-10
53-Transp & Mat Moving	468	8%	1,003	12%	-535	669	10%	-201
51-Production	399	7%	431	5%	-32	448	7%	-49
41-Sales & related	358	6%	440	5%	-82	392	6%	-34
45-Farming, Fishing & Forestry	300	5%	428	5%	-128	427	6%	-127
13-Business Financial	291	5%	308	4%	-17	304	5%	-13
15-Computer Math	230	4%	210	2%	20	224	3%	6
49-Install, Mainte & Repair	230	4%	386	5%	-156	283	4%	-53
35-Food Prep & Related	215	4%	276	3%	-61	291	4%	-76
29-Healthcare Pract & Tech	158	3%	135	2%	23	112	2%	46
31-Healthcare Support	149	3%	154	2%	-5	141	2%	8
37-Bld & Grd Cleaning & Maint	122	2%	613	7%	-491	201	3%	-79
17-Architect & Engineer	100	2%	145	2%	-45	112	2%	-12
27-Art Design, Entert Spt & Media	94	2%	102	1%	-8	75	1%	19
21-Community & Social Svcs	76	1%	94	1%	-18	74	1%	2
39-Personal Care & Svcs	69	1%	95	1%	-26	80	1%	-11
33-Protective Svcs	54	1%	79	1%	-25	55	1%	-1
25-Ed Training & Library	39	1%	113	1%	-74	101	2%	-62
19-Life Phys Social	37	1%	47	1%	-10	45	1%	-8
23-Legal	22	0%	25	0%	-3	19	0%	3
55-Military Specific	3	0%	6	0%	-3	3	0%	0
INA*	127	2%	149	2%	-22	200	3%	-73
Total	5,614		8,541		-2,927	6,669		-1,055

* This data reflects UI claims characteristics for the pay period including the 12th of the month.