

BLS CES

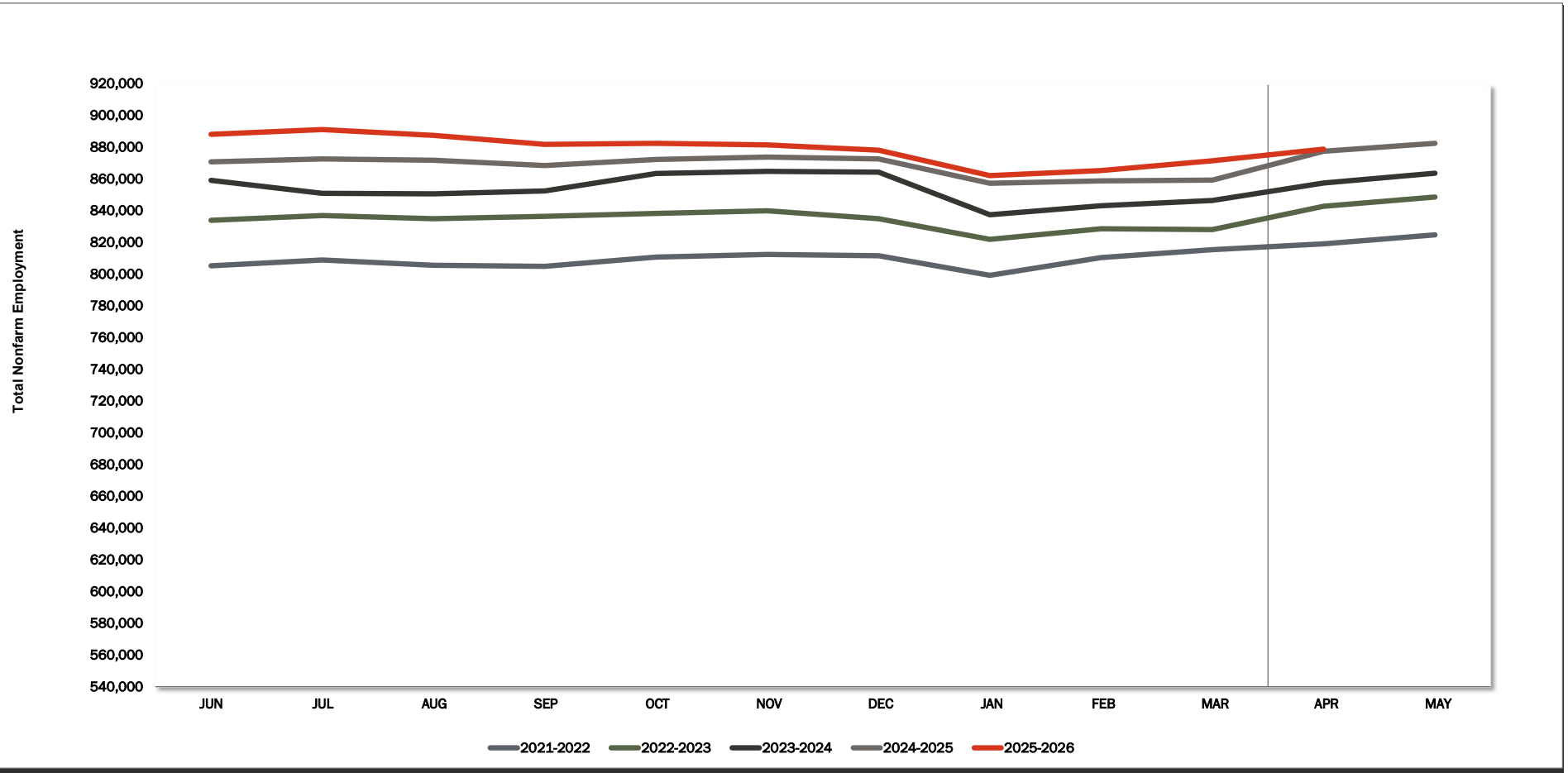

	JAN	FEB	MAR	APR	MAY	JUN	JUL	AUG	SEP	OCT	NOV	DEC	12 Mth Avg
2020	757,400	763,800	766,400	692,500	723,300	749,700	759,000	762,200	767,300	772,000	774,600	773,500	755,100
2021	762,700	772,900	779,700	788,600	796,200	805,800	809,500	806,100	805,400	811,300	813,000	812,100	796,900
2022	799,700	811,000	815,900	819,700	825,400	834,500	837,500	835,500	837,100	838,900	840,500	835,500	827,600
2023	822,400	829,200	828,600	843,300	849,300	859,800	851,600	851,200	853,000	864,100	865,500	864,900	848,600
2024	838,100	843,700	847,000	858,100	864,300	871,400	873,300	872,500	869,200	873,000	874,400	873,200	863,200
2025	857,900	859,400	859,900	878,100	883,200	888,800	891,900	888,200	882,400	883,200	882,100	878,800	877,800
2026	862,700	866,000	872,100	879,500									
Mnth-Mnth % Change													
2025	-1.8%	0.2%	0.1%	2.1%	0.6%	0.6%	0.3%	-0.4%	-0.7%	0.1%	-0.1%	-0.4%	
2026	-1.8%	0.4%	0.7%	0.8%									
5-MTM Avg	-1.9%	0.9%	0.4%	1.4%									
Year-Year % Change													
2025	2.4%	1.9%	1.5%	2.3%	2.2%	2.0%	2.1%	1.8%	1.5%	1.2%	0.9%	0.6%	1.7%
2026	0.6%	0.8%	1.4%	0.2%									
5-YTY Avg	2.5%	2.4%	2.3%	5.0%									

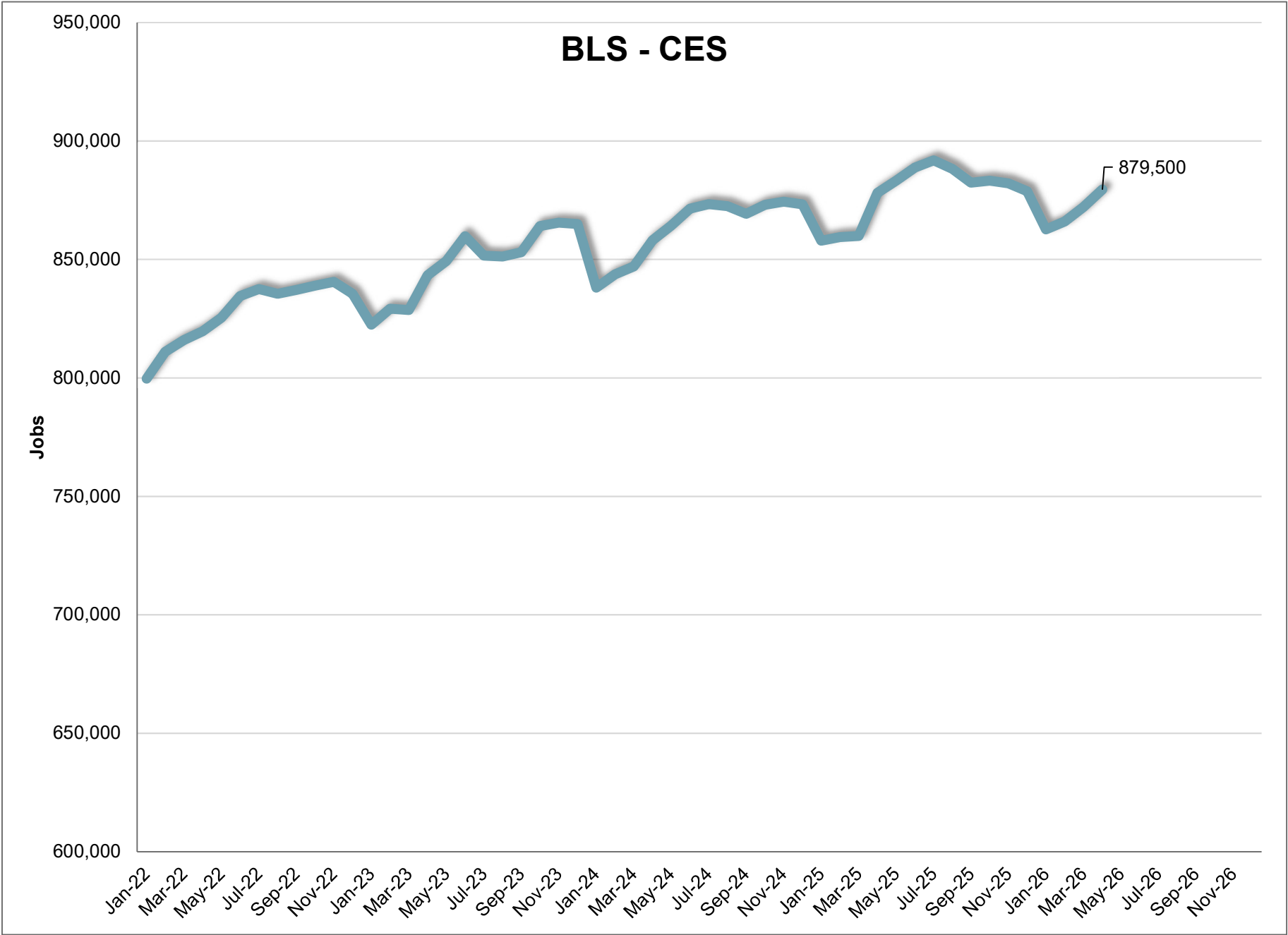

April 2026

Current Employment Statistics

Confidence Interval Bounds of Selected Month's Estimate

Industry Title	Current Month	Estimated Change			Confidence Interval Bounds of Selected Month's Estimate					
		1 Month	3 Month	12 Month	1 Month		3 Month		12 Month	
		+	-	+	-	+	-	+	-	
Total Nonfarm	879,500	7,400	16,800	4,000	11,805	2,995	24,148	9,452	17,834	-9,834
Total Private	748,300	8,000	14,200	2,600	12,349	3,651	21,451	6,949	16,239	-11,039
Goods Producing	156,300	2,200	5,300	-2,000	4,177	223	8,587	2,013	4,215	-8,215
Private Service Providing	592,000	5,800	8,900	4,600	9,672	1,928	15,363	2,437	16,742	-7,542
Mining and Logging	4,400	100	0	200	279	-79	332	-332	916	-516
Mining, Logging, and Construction	80,300	1,200	4,600	-600	2,751	-351	7,125	2,075	3,991	-5,191
Construction	75,900	1,100	4,600	-800	2,641	-441	7,104	2,096	3,735	-5,335
Manufacturing	76,000	1,000	700	-1,400	2,226	-226	2,804	-1,404	2,788	-5,588
Durable Goods	44,500	1,000	1,300	300	2,003	-3	3,004	-404	3,618	-3,018
Non-Durable Goods	31,500	0	-600	-1,700	704	-704	634	-1,834	856	-4,256
Trade, Transportation, and Utilities	165,600	1,800	3,000	4,300	3,450	150	5,808	192	9,518	-918
Wholesale Trade	35,800	0	900	1,300	704	-704	2,065	-265	3,628	-1,028
Retail Trade	96,000	2,100	3,000	2,400	3,245	955	4,888	1,112	5,808	-1,008
Transportation and Utilities	33,800	-300	-900	600	657	-1,257	821	-2,621	3,791	-2,591
Information	8,800	200	200	-300	466	-66	674	-274	746	-1,346
Financial Activities	42,800	800	1,000	100	1,466	134	2,148	-148	2,556	-2,356
Professional and Business Services	111,300	1,900	2,100	-100	3,716	84	5,124	-924	5,771	-5,971
Professional, Scientific, and Technical Services	55,500	600	-400	-1,300	1,325	-125	830	-1,630	1,263	-3,863
Management of Companies and Enterprises	8,900	100	100	0	245	-45	365	-165	577	-577
Administrative and Support and Waste Managem	46,900	1,200	2,400	1,200	2,858	-458	5,149	-349	6,451	-4,051
Education and health services	145,100	800	2,000	7,300	2,452	-852	4,670	-670	12,279	2,321
Educational Services	18,100	-200	300	800	440	-840	1,452	-852	2,524	-924
Health Care and Social Assistance	127,000	1,000	1,700	6,500	2,523	-523	4,108	-708	11,172	1,828
Leisure and Hospitality	88,700	400	800	-5,800	2,575	-1,775	4,493	-2,893	974	-12,574
Arts, Entertainment, and Recreation	13,200	700	600	-1,900	1,837	-437	2,658	-1,458	1,518	-5,318
Accommodation and Food Services	75,500	-300	200	-3,900	1,554	-2,154	3,266	-2,866	1,948	-9,748
Other Services	29,700	-100	-200	-900	903	-1,103	1,364	-1,764	1,911	-3,711

For information on Bureau of Labor Statistic confidence interval calculations, please visit:

www.bls.gov/sae/790stderr.htm

BLS CES

April

2026

NAICS	Category	APR	MAR	APR-2025	Change	%	5 Yr Avg	Yr-to-Yr		
								Change	%	5 Yr Avg
00-000000	Total Nonfarm	879,500	872,100	878,100	7,400	0.8%	1.4%	1,400	0.2%	5.0%
05-000000	Total Private	748,300	740,300	746,400	8,000	1.1%	1.5%	1,900	0.3%	5.7%
06-000000	Goods Producing	156,300	154,100	153,000	2,200	1.4%	1.6%	3,300	2.2%	4.9%
07-000000	Service Providing, (Inc. Gov)	723,200	718,000	725,100	5,200	0.7%	1.3%	-1,900	-0.3%	5.0%
08-000000	Private Service Providing	592,000	586,200	593,400	5,800	1.0%	1.5%	-1,400	-0.2%	6.0%
10-000000	Natural Resources	4,400	4,300	4,000	100	2.3%	0.5%	400	10.0%	5.5%
20-000000	Construction	75,900	74,800	73,800	1,100	1.5%	3.5%	2,100	2.8%	7.1%
20-236000	Construction of Buildings	17,500	17,700	17,300	-200	-1.1%	2.1%	200	1.2%	6.5%
20-236100	Residential Building Const.	10,200	10,200	9,800	0	0.0%	2.7%	400	4.1%	6.4%
20-237000	Heavy And Civil Const.	8,600	8,200	8,000	400	4.9%	7.2%	600	7.5%	5.3%
20-238000	Specialty Trade Contractors	49,800	48,900	48,500	900	1.8%	3.4%	1,300	2.7%	7.6%
20-238100	Foundtn, Strctre, Blding Contract	11,800	11,600	11,800	200	1.7%	4.2%	0	0.0%	5.5%
20-238200	Building Equipment Contractors	20,000	19,800	19,300	200	1.0%	1.5%	700	3.6%	9.7%
20-238300	Building Finishing Contractors	8,800	8,700	8,700	100	1.1%	2.5%	100	1.1%	5.6%
20-238900	Other Specialty Trade Contractors	9,200	8,800	8,700	400	4.5%	7.4%	500	5.7%	9.0%
30-000000	Manufacturing	76,000	75,000	75,200	1,000	1.3%	0.1%	800	1.1%	2.9%
31-000000	Durable Goods	44,500	43,500	43,100	1,000	2.3%	0.3%	1,400	3.2%	3.0%
31-334000	Computer And Elect. Manufact.	10,600	10,400	10,600	200	1.9%	-0.6%	0	0.0%	-1.4%
32-000000	Nondurable Goods	31,500	31,500	32,100	0	0.0%	-0.3%	-600	-1.9%	2.8%
32-311000	Food Manufacturing	21,000	21,000	21,100	0	0.0%	-0.7%	-100	-0.5%	2.5%
32-311400	Fruit & Vegetable Manufacturing	7,300	7,300	7,600	0	0.0%	-0.8%	-300	-3.9%	2.0%
40-000000	Trade, Transportation, & Utilities	165,600	163,800	163,800	1,800	1.1%	0.4%	1,800	1.1%	4.3%
41-000000	Wholesale Trade	35,800	35,800	36,800	0	0.0%	1.4%	-1,000	-2.7%	3.9%
41-424000	Merchant Whlsalers Nondur. Gds	14,000	14,000	14,900	0	0.0%	1.8%	-900	-6.0%	3.5%
42-000000	Retail Trade	96,000	93,900	93,500	2,100	2.2%	0.4%	2,500	2.7%	3.8%
42-441000	Motor Vehicle And Parts Dealers	14,900	14,800	15,100	100	0.7%	0.8%	-200	-1.3%	4.1%
42-444000	Blding Materials & Garden Supplies	10,500	10,100	10,700	400	4.0%	4.1%	-200	-1.9%	2.3%
42-445000	Food And Beverage Stores	17,700	17,600	17,400	100	0.6%	-0.4%	300	1.7%	2.6%
42-452000	General Merchandise Stores	18,200	17,900	18,200	300	1.7%	#N/A	0	0.0%	#N/A
42-452200	Department Stores	3,000	3,000	3,000	0	0.0%	#N/A	0	0.0%	#N/A
42-452300	Other General Merchandise Stores	15,200	14,900	15,200	300	2.0%	#N/A	0	0.0%	#N/A
43-000000	Transport, Wrhouse, And Utilities	33,800	34,100	33,500	-300	-0.9%	-0.7%	300	0.9%	6.4%
43-220000	Utilities	3,600	3,600	3,500	0	0.0%	1.2%	100	2.9%	3.2%
43-400089	Transportation And Warehousing	30,200	30,500	30,000	-300	-1.0%	-0.9%	200	0.7%	6.9%
43-484000	Truck Transportation	10,100	10,200	10,100	-100	-1.0%	0.2%	0	0.0%	0.0%
43-484100	General Freight Trucking	6,500	6,500	6,700	0	0.0%	0.3%	-200	-3.0%	-0.8%
50-000000	Information	8,800	8,600	8,900	200	2.3%	0.7%	-100	-1.1%	5.8%
55-000000	Financial Activities	42,800	42,000	41,500	800	1.9%	0.4%	1,300	3.1%	2.9%
55-520000	Finance And Insurance	31,100	30,500	30,300	600	2.0%	0.2%	800	2.6%	2.0%
55-530000	Real Estate And Rental And Leasing	11,700	11,500	11,200	200	1.7%	0.9%	500	4.5%	5.6%
60-000000	Professional And Business Services	111,300	109,400	111,500	1,900	1.7%	2.3%	-200	-0.2%	3.4%
60-540000	Prof., Scientific, Technical Services	55,500	54,900	54,700	600	1.1%	1.1%	800	1.5%	5.6%
60-541700	Scientific Research & Development	8,900	8,800	9,100	100	1.1%	0.5%	-200	-2.2%	5.4%
60-550000	Mgmt. Of Companies & Enterprises	8,900	8,800	8,600	100	1.1%	0.7%	300	3.5%	4.3%
60-560000	Admin., Support, Waste Mgmt Serv.	46,900	45,700	48,200	1,200	2.6%	4.0%	-1,300	-2.7%	1.1%
60-561000	Administrative, Support Services	41,800	40,900	43,400	900	2.2%	4.5%	-1,600	-3.7%	0.8%
60-561400	Business Support Services	6,300	6,100	6,600	200	3.3%	-1.8%	-300	-4.5%	-11.4%
60-561420	Telephone Call Centers	4,600	4,500	4,800	100	2.2%	-1.9%	-200	-4.2%	-12.9%
60-561700	Services To Buildings And Dwellings	16,900	15,600	15,300	1,300	8.3%	13.2%	1,600	10.5%	5.6%
65-000000	Education And Health Services	145,100	144,300	145,500	800	0.6%	2.5%	-400	-0.3%	6.8%
65-610000	Educational Services	18,100	18,300	17,000	-200	-1.1%	-4.2%	1,100	6.5%	9.0%
65-620000	Health Care And Social Services	127,000	126,000	128,500	1,000	0.8%	3.5%	-1,500	-1.2%	6.5%
65-621000	Ambulatory Health Care	54,900	53,800	57,600	1,100	2.0%	8.9%	-2,700	-4.7%	3.3%
65-622000	Hospitals	35,900	36,000	34,700	-100	-0.3%	0.9%	1,200	3.5%	7.5%
65-623000	Nursing & Residential Care Facilities	16,800	16,800	16,500	0	0.0%	-0.5%	300	1.8%	1.1%
65-624000	Social Assistance	19,400	19,400	19,700	0	0.0%	2.2%	-300	-1.5%	6.9%
70-000000	Leisure And Hospitality	88,700	88,300	93,000	400	0.5%	2.0%	-4,300	-4.6%	15.9%
70-710000	Arts, Entertainment, Recreation	13,200	12,500	16,000	700	5.6%	8.3%	-2,800	-17.5%	23.4%
70-713000	Amusement Gambling, Recreation	10,700	10,300	13,100	400	3.9%	6.3%	-2,400	-18.3%	23.7%
70-713900	Other Amusement & Recreation Ind.	9,300	9,300	11,200	0	0.0%	-1.0%	-1,900	-17.0%	19.5%
70-720000	Accommodation And Food Services	75,500	75,800	77,000	-300	-0.4%	0.9%	-1,500	-1.9%	14.7%
70-721000	Accommodations	10,500	10,700	10,100	-200	-1.9%	-1.5%	400	4.0%	17.6%
70-722000	Food Service And Drinking Places	65,000	65,100	66,900	-100	-0.2%	1.3%	-1,900	-2.8%	14.3%
70-722511	Full Service Restaurants	24,600	24,500	26,000	100	0.4%	1.4%	-1,400	-5.4%	25.7%
70-722590	Limited Service Restaurants	34,600	34,600	35,500	0	0.0%	0.7%	-900	-2.5%	8.3%
80-000000	Other Services	29,700	29,800	29,200	-100	-0.3%	1.1%	500	1.7%	5.6%
80-811100	Automotive Repair & Maintenance	7,000	7,000	7,000	0	0.0%	1.0%	0	0.0%	5.4%
90-000000	Total Government	131,200	131,800	131,700	-600	-0.5%	0.3%	-500	-0.4%	1.2%
90-910000	Federal Government	13,200	13,200	14,000	0	0.0%	2.1%	-800	-5.7%	1.6%
90-940000	State And Local Government	118,000	118,600	117,700	-600	-0.5%	0.2%	300	0.3%	1.2%
90-920000	State Government	32,300	32,800	33,500	-500	-1.5%	-0.3%	-1,200	-3.6%	2.3%
90-921611	State Education	16,100	16,100	17,100	0	0.0%	-0.9%	-1,000	-5.8%	3.4%
90-929999	State Administration	16,200	16,700	16,400	-500	-3.0%	0.3%	-200	-1.2%	1.3%
90-930000	Local Government	85,700	85,800	84,200	-100	-0.1%	0.3%	1,500	1.8%	0.8%
90-931611	Local Education	47,900	48,300	47,100	-400	-0.8%	-0.5%	800	1.7%	1.4%
90-939999	Local Administration	37,800	37,500	37,100	300	0.8%	1.3%	700	1.9%	0.1%

* = Average is based on the previous five years of experience.

BLS CES

PRELIMINARY AND FINAL ESTIMATE COMPARISON

March - 2026

NAICS	Category	Final	Preliminary	Change	%
00-000000	TOTAL NONFARM	872,100	871,800	300	0.0%
05-000000	TOTAL PRIVATE	740,300	740,000	300	0.0%
06-000000	GOODS PRODUCING	154,100	153,700	400	0.3%
07-000000	SERVICE PROVIDING, (INC. GOV)	718,000	718,100	(100)	0.0%
08-000000	PRIVATE SERVICE PROVIDING	586,200	586,300	(100)	0.0%
10-000000	NATURAL RESOURCES	4,300	4,300	0	0.0%
20-000000	CONSTRUCTION	74,800	74,400	400	0.5%
20-236000	CONSTRUCTION OF BUILDING	17,700	17,800	(100)	-0.6%
20-236100	RESIDENTIAL BUILDING CONST.	10,200	10,100	100	1.0%
20-237000	HEAVY AND CIVIL CONST.	8,200	8,200	0	0.0%
20-238000	SPECIALTY TRADE CONTRACTORS	48,900	48,400	500	1.0%
20-238100	FOUNDN, STRCTRE, BLDING CONTRACT	11,600	11,500	100	0.9%
20-238200	BUILDING EQUIPMENT CONTRACTORS	19,800	19,600	200	1.0%
20-238300	BUILDING FINISHING CONTRACTORS	8,700	8,600	100	1.2%
20-238900	OTHER SPECIALTY TRADE CONTRACTORS	8,800	8,700	100	1.1%
30-000000	MANUFACTURING	75,000	75,000	-	0.0%
31-000000	DURABLE GOODS	43,500	43,500	0	0.0%
31-334000	COMPUTER AND ELECT. MANUFACT.	10,400	10,400	0	0.0%
31-334400	SEMICONDUCTOR & OTHR ELECT. MANUF.	8,000	8,000	0	0.0%
32-000000	NONDURABLE GOODS	31,500	31,500	0	0.0%
32-311000	FOOD MANUFACTURING	21,000	21,000	0	0.0%
32-311400	FRUIT & VEGETABLE MANUFACTURING	7,300	7,300	0	0.0%
40-000000	TRADE, TRANSPORTATION, & UTILITIES	163,800	163,700	100	0.1%
41-000000	WHOLESALE TRADE	35,800	35,500	300	0.8%
41-424000	MERCHANT WHLSALERS NONDUR. GDS	14,000	14,000	0	0.0%
42-000000	RETAIL TRADE	93,900	94,100	(200)	-0.2%
42-441000	MOTOR VEHICLE AND PARTS DEALERS	14,800	14,800	0	0.0%
42-444000	BLDING MATERIALS & GARDEN SUPPLIES	10,100	10,100	0	0.0%
42-445000	FOOD AND BEVERAGE STORES	17,600	17,600	0	0.0%
42-452000	GENERAL MERCHANDISE STORES	17,900	17,900	0	0.0%
42-452200	DEPARTMENT STORES	3,000	3,000	0	0.0%
42-452300	OTHER GENERAL MERCHANDISE STORES	14,900	14,900	0	0.0%
43-000000	TRANSPORT., WRHOUSE, AND UTILITIES	34,100	34,100	0	0.0%
43-220000	UTILITIES	3,600	3,600	0	0.0%
43-400089	TRANSPORTATION AND WAREHOUSING	30,500	30,500	0	0.0%
43-484000	TRUCK TRANSPORTATION	10,200	10,200	0	0.0%
43-484100	GENERAL FREIGHT TRUCKING	6,500	6,500	0	0.0%
50-000000	INFORMATION	8,600	8,500	100	1.2%
55-000000	FINANCIAL ACTIVITIES	42,000	42,000	0	0.0%
55-520000	FINANCE AND INSURANCE	30,500	30,500	0	0.0%
55-530000	REAL ESTATE AND RENTAL AND LEASING	11,500	11,500	0	0.0%
60-000000	PROFESSIONAL AND BUSINESS SERVICES	109,400	109,500	(100)	-0.1%
60-540000	PROF., SCIENTIFIC, TECHNICAL SERVICES	54,900	54,900	0	0.0%
60-541700	SCIENTIFIC RESEARCH & DEVELOPMENT	8,800	8,800	0	0.0%
60-550000	MGMNT. OF COMPANIES & ENTERPRISES	8,800	8,800	0	0.0%
60-560000	ADMIN., SUPPORT, WASTE MGMNT SERV.	45,700	45,800	(100)	-0.2%
60-561000	ADMINISTRATIVE, SUPPORT SERVICES	40,900	41,000	(100)	-0.2%
60-561400	BUSINESS SUPPORT SERVICES	6,100	6,200	(100)	-1.6%
60-561420	TELEPHONE CALL CENTERS	4,500	4,500	0	0.0%
60-561700	SERVICES TO BUILDINGS AND DWELLINGS	15,600	15,700	(100)	-0.6%
65-000000	EDUCATION AND HEALTH SERVICES	144,300	144,700	(400)	-0.3%
65-610000	EDUCATIONAL SERVICES	18,300	18,400	(100)	-0.5%
65-620000	HEALTH CARE AND SOCIAL SERVICES	126,000	126,300	(300)	-0.2%
65-621000	AMBULATORY HEALTH CARE	53,800	54,200	(400)	-0.7%
65-622000	HOSPITALS	36,000	35,900	100	0.3%
65-623000	NURSING & RESIDENTIAL CARE FACILITIES	16,800	16,800	0	0.0%
65-624000	SOCIAL ASSISTANCE	19,400	19,400	0	0.0%
70-000000	LEISURE AND HOSPITALITY	88,300	88,100	200	0.2%
70-710000	ARTS, ENTERTAINMENT, RECREATION	12,500	12,500	0	0.0%
70-713000	AMUSEMENT GAMBLING, RECREATION	10,300	10,300	0	0.0%
70-713900	OTHER AMUSEMENT & RECREATION IND.	9,300	9,300	0	0.0%
70-720000	ACCOMMODATION AND FOOD SERVICES	75,800	75,600	200	0.3%
70-721000	ACCOMMODATIONS	10,700	10,700	0	0.0%
70-722000	FOOD SERVICE AND DRINKING PLACES	65,100	64,900	200	0.3%
70-722511	FULL SERVICE RESTAURANTS	24,500	24,400	100	0.4%
70-722590	LIMITED SERVICE RESTAURANTS	34,600	34,500	100	0.3%
80-000000	OTHER SERVICES	29,800	29,800	0	0.0%
80-811100	AUTOMOTIVE REPAIR & MAINTENANCE	7,000	7,000	0	0.0%
90-000000	TOTAL GOVERNMENT	131,800	131,800	0	0.0%
90-910000	FEDERAL GOVERNMENT	13,200	13,200	0	0.0%
90-940000	STATE AND LOCAL GOVERNMENT	118,600	118,600	0	0.0%
90-920000	STATE GOVERNMENT	32,800	32,800	0	0.0%
90-921611	STATE EDUCATION	16,100	16,100	0	0.0%
90-929999	STATE ADMINISTRATION	16,700	16,700	0	0.0%
90-930000	LOCAL GOVERNMENT	85,800	85,800	0	0.0%
90-931611	LOCAL EDUCATION	48,300	48,300	0	0.0%
90-939999	LOCAL ADMINISTRATION	37,500	37,500	0	0.0%