

BLS CES

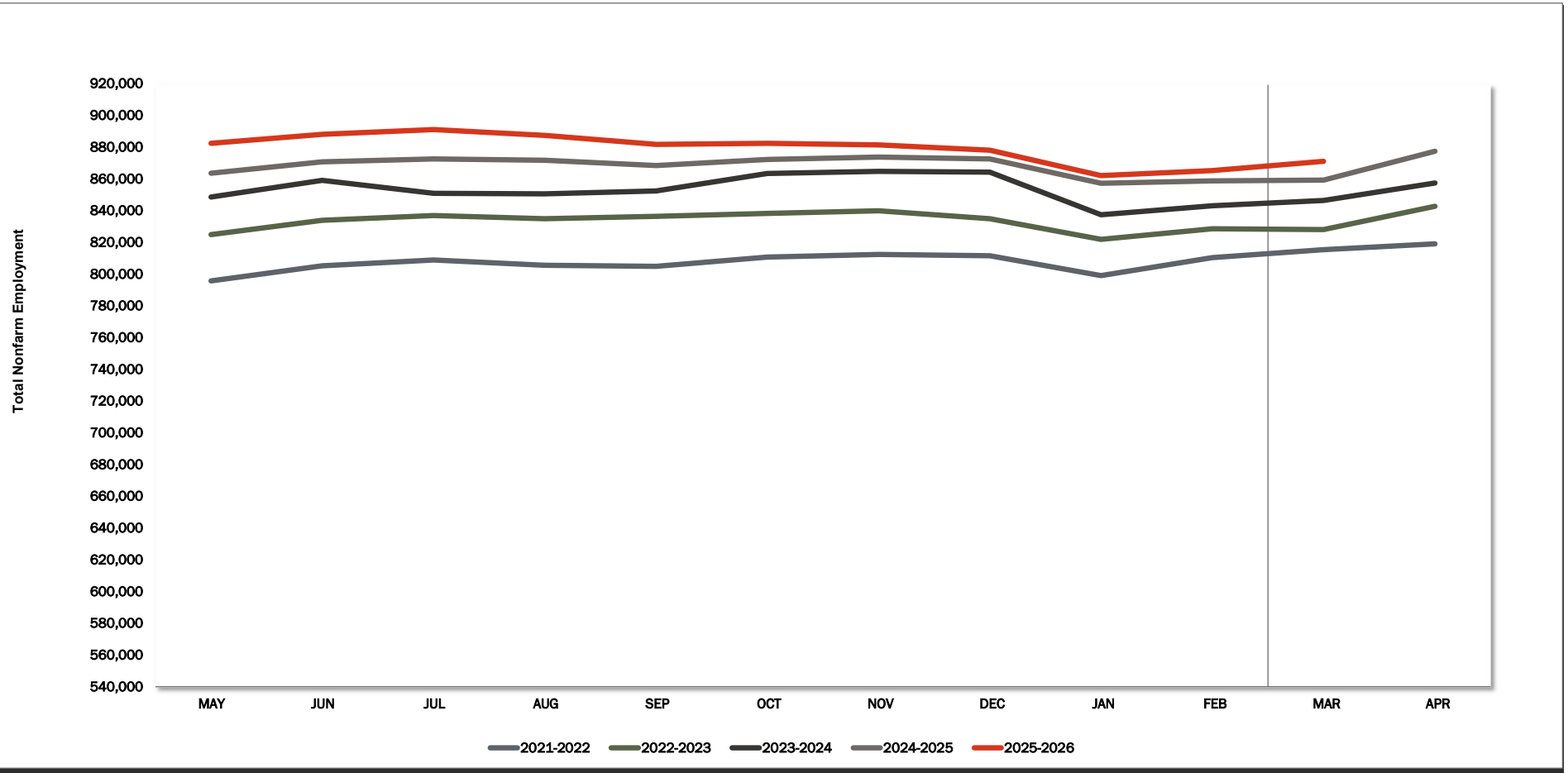

| | JAN | FEB | MAR | APR | MAY | JUN | JUL | AUG | SEP | OCT | NOV | DEC | 12 Mth Avg |
|---------------------------|---------|---------|---------|---------|---------|---------|---------|---------|---------|---------|---------|---------|------------|
| 2020 | 757,400 | 763,800 | 766,400 | 692,500 | 723,300 | 749,700 | 759,000 | 762,200 | 767,300 | 772,000 | 774,600 | 773,500 | 755,100 |
| 2021 | 762,700 | 772,900 | 779,700 | 788,600 | 796,200 | 805,800 | 809,500 | 806,100 | 805,400 | 811,300 | 813,000 | 812,100 | 796,900 |
| 2022 | 799,700 | 811,000 | 815,900 | 819,700 | 825,400 | 834,500 | 837,500 | 835,500 | 837,100 | 838,900 | 840,500 | 835,500 | 827,600 |
| 2023 | 822,400 | 829,200 | 828,600 | 843,300 | 849,300 | 859,800 | 851,600 | 851,200 | 853,000 | 864,100 | 865,500 | 864,900 | 848,600 |
| 2024 | 838,100 | 843,700 | 847,000 | 858,100 | 864,300 | 871,400 | 873,300 | 872,500 | 869,200 | 873,000 | 874,400 | 873,200 | 863,200 |
| 2025 | 857,900 | 859,400 | 859,900 | 878,100 | 883,200 | 888,800 | 891,900 | 888,200 | 882,400 | 883,200 | 882,100 | 878,800 | 877,800 |
| 2026 | 862,700 | 866,000 | 871,800 | | | | | | | | | | |
| Mnth-Mnth % Change | | | | | | | | | | | | | |
| 2025 | -1.8% | 0.2% | 0.1% | 2.1% | 0.6% | 0.6% | 0.3% | -0.4% | -0.7% | 0.1% | -0.1% | -0.4% | |
| 2026 | -1.8% | 0.4% | 0.7% | | | | | | | | | | |
| 5-MTM Avg | -1.9% | 0.9% | 0.4% | | | | | | | | | | |
| Year-Year % Change | | | | | | | | | | | | | |
| 2025 | 2.4% | 1.9% | 1.5% | 2.3% | 2.2% | 2.0% | 2.1% | 1.8% | 1.5% | 1.2% | 0.9% | 0.6% | Avg 1.7% |
| 2026 | 0.6% | 0.8% | 1.4% | | | | | | | | | | |
| 5-YTY Avg | 2.5% | 2.4% | 2.3% | | | | | | | | | | |

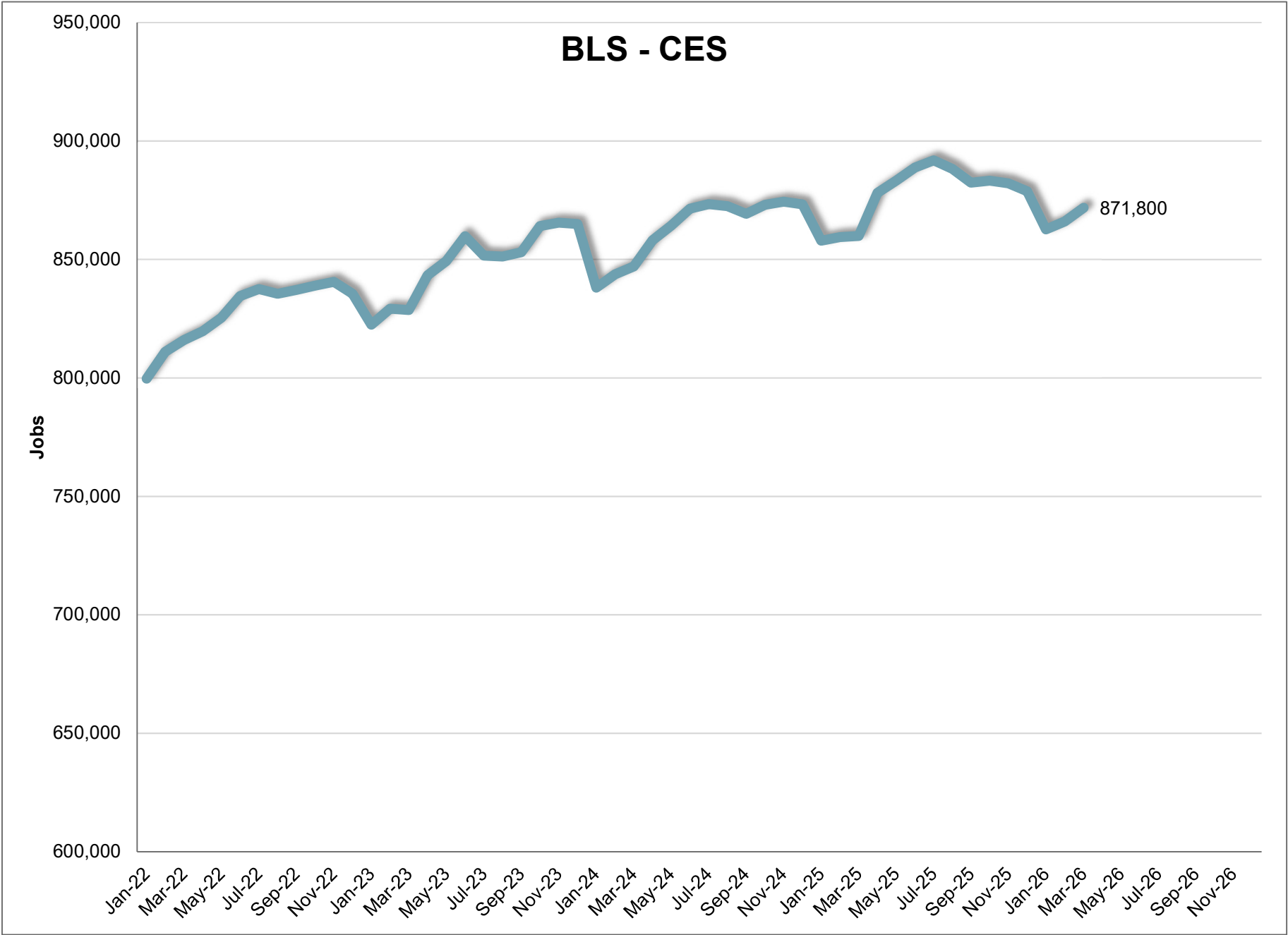

March 2026

Current Employment Statistics

Confidence Interval Bounds of Selected Month's Estimate

| Industry Title | Current Month | Estimated Change | | | Confidence Interval Bounds of Selected Month's Estimate | | | | | |
|--|---------------|------------------|---------|----------|---|--------|---------|---------|----------|---------|
| | | 1 Month | 3 Month | 12 Month | 1 Month | | 3 Month | | 12 Month | |
| | | + | - | + | - | + | - | + | - | |
| Total Nonfarm | 871,800 | 5,800 | -11,600 | -2,900 | 10,205 | 1,395 | -4,252 | -18,948 | 10,934 | -16,734 |
| Total Private | 740,000 | 5,000 | -17,000 | -4,900 | 9,349 | 651 | -9,749 | -24,251 | 8,739 | -18,539 |
| Goods Producing | 153,700 | 1,100 | -5,500 | -4,400 | 3,077 | -877 | -2,213 | -8,787 | 1,815 | -10,615 |
| Private Service Providing | 586,300 | 3,900 | -11,500 | -500 | 7,772 | 28 | -5,037 | -17,963 | 11,642 | -12,642 |
| Mining and Logging | 4,300 | 0 | 0 | 200 | 179 | -179 | 332 | -332 | 916 | -516 |
| Mining, Logging, and Construction | 78,700 | 900 | -4,600 | -1,600 | 2,451 | -651 | -2,075 | -7,125 | 2,991 | -6,191 |
| Construction | 74,400 | 900 | -4,600 | -1,800 | 2,441 | -641 | -2,096 | -7,104 | 2,735 | -6,335 |
| Manufacturing | 75,000 | 200 | -900 | -2,800 | 1,426 | -1,026 | 1,204 | -3,004 | 1,388 | -6,988 |
| Durable Goods | 43,500 | 300 | -200 | -1,100 | 1,303 | -703 | 1,504 | -1,904 | 2,218 | -4,418 |
| Non-Durable Goods | 31,500 | -100 | -700 | -1,700 | 604 | -804 | 534 | -1,934 | 856 | -4,256 |
| Trade, Transportation, and Utilities | 163,700 | 1,000 | -1,500 | 2,300 | 2,650 | -650 | 1,308 | -4,308 | 7,518 | -2,918 |
| Wholesale Trade | 35,500 | 200 | 2,100 | 900 | 904 | -504 | 3,265 | 935 | 3,228 | -1,428 |
| Retail Trade | 94,100 | 700 | -2,000 | 1,000 | 1,845 | -445 | -112 | -3,888 | 4,408 | -2,408 |
| Transportation and Utilities | 34,100 | 100 | -1,600 | 400 | 1,057 | -857 | 121 | -3,321 | 3,591 | -2,791 |
| Information | 8,500 | -200 | -600 | -500 | 66 | -466 | -126 | -1,074 | 546 | -1,546 |
| Financial Activities | 42,000 | 100 | -500 | -800 | 766 | -566 | 648 | -1,648 | 1,656 | -3,256 |
| Professional and Business Services | 109,500 | 1,600 | -1,700 | -1,500 | 3,416 | -216 | 1,324 | -4,724 | 4,371 | -7,371 |
| Professional, Scientific, and Technical Services | 54,900 | -600 | -1,900 | -2,200 | 125 | -1,325 | -670 | -3,130 | 363 | -4,763 |
| Management of Companies and Enterprises | 8,800 | 0 | -200 | -100 | 145 | -145 | 65 | -465 | 477 | -677 |
| Administrative and Support and Waste Managem | 45,800 | 2,200 | 400 | 800 | 3,858 | 542 | 3,149 | -2,349 | 6,051 | -4,451 |
| Education and health services | 144,700 | 900 | 2,800 | 7,200 | 2,552 | -752 | 5,470 | 130 | 12,179 | 2,221 |
| Educational Services | 18,400 | 200 | 400 | 1,300 | 840 | -440 | 1,552 | -752 | 3,024 | -424 |
| Health Care and Social Assistance | 126,300 | 700 | 2,400 | 5,900 | 2,223 | -823 | 4,808 | -8 | 10,572 | 1,228 |
| Leisure and Hospitality | 88,100 | 100 | -8,700 | -6,300 | 2,275 | -2,075 | -5,007 | -12,393 | 474 | -13,074 |
| Arts, Entertainment, and Recreation | 12,500 | -100 | -1,300 | -2,500 | 1,037 | -1,237 | 758 | -3,358 | 918 | -5,918 |
| Accommodation and Food Services | 75,600 | 200 | -7,400 | -3,800 | 2,054 | -1,654 | -4,334 | -10,466 | 2,048 | -9,648 |
| Other Services | 29,800 | 400 | -1,300 | -900 | 1,403 | -603 | 264 | -2,864 | 1,911 | -3,711 |

For information on Bureau of Labor Statistic confidence interval calculations, please visit:

www.bls.gov/sae/790stderr.htm

BLS CES

| | | March | | | | | | 2026 | | | |
|-----------|---------------------------------------|---------|---------|----------|--------|-------|----------|--------|--------|----------|--|
| NAICS | Category | MAR | FEB | MAR-2025 | Change | % | 5 Yr Avg | Change | % | 5 Yr Avg | |
| 00-000000 | Total Nonfarm | 871,800 | 866,000 | 859,900 | 5,800 | 0.7% | 0.4% | 11,900 | 1.4% | 2.3% | |
| 05-000000 | Total Private | 740,000 | 735,000 | 728,300 | 5,000 | 0.7% | 0.4% | 11,700 | 1.6% | 2.7% | |
| 06-000000 | Goods Producing | 153,700 | 152,600 | 149,500 | 1,100 | 0.7% | 1.0% | 4,200 | 2.8% | 3.6% | |
| 07-000000 | Service Providing, (Inc. Gov) | 718,100 | 713,400 | 710,400 | 4,700 | 0.7% | 0.3% | 7,700 | 1.1% | 2.1% | |
| 08-000000 | Private Service Providing | 586,300 | 582,400 | 578,800 | 3,900 | 0.7% | 0.2% | 7,500 | 1.3% | 2.5% | |
| 10-000000 | Natural Resources | 4,300 | 4,300 | 4,000 | 0 | 0.0% | -3.6% | 300 | 7.5% | 4.0% | |
| 20-000000 | Construction | 74,400 | 73,500 | 70,900 | 900 | 1.2% | 2.1% | 3,500 | 4.9% | 5.9% | |
| 20-236000 | Construction of Buildings | 17,800 | 17,600 | 17,000 | 200 | 1.1% | 1.1% | 800 | 4.7% | 5.6% | |
| 20-236100 | Residential Building Const. | 10,100 | 10,000 | 9,600 | 100 | 1.0% | 0.0% | 500 | 5.2% | 5.3% | |
| 20-237000 | Heavy And Civil Const. | 8,200 | 8,000 | 7,300 | 200 | 2.5% | 3.7% | 900 | 12.3% | 4.8% | |
| 20-238000 | Specialty Trade Contractors | 48,400 | 47,900 | 46,600 | 500 | 1.0% | 2.3% | 1,800 | 3.9% | 6.2% | |
| 20-238100 | Foundtn, Strctre, Blding Contract | 11,500 | 11,300 | 11,200 | 200 | 1.8% | 2.8% | 300 | 2.7% | 4.2% | |
| 20-238200 | Building Equipment Contractors | 19,600 | 19,600 | 18,900 | 0 | 0.0% | 1.0% | 700 | 3.7% | 8.2% | |
| 20-238300 | Building Finishing Contractors | 8,600 | 8,500 | 8,500 | 100 | 1.2% | 1.5% | 100 | 1.2% | 4.0% | |
| 20-238900 | Other Specialty Trade Contractors | 8,700 | 8,500 | 8,000 | 200 | 2.4% | 5.4% | 700 | 8.7% | 7.5% | |
| 30-000000 | Manufacturing | 75,000 | 74,800 | 74,600 | 200 | 0.3% | 0.2% | 400 | 0.5% | 1.6% | |
| 31-000000 | Durable Goods | 43,500 | 43,200 | 42,300 | 300 | 0.7% | 0.2% | 1,200 | 2.8% | 1.4% | |
| 31-334000 | Computer And Elect. Manufact. | 10,400 | 10,300 | 10,400 | 100 | 1.0% | -0.5% | 0 | 0.0% | -2.0% | |
| 32-000000 | Nondurable Goods | 31,500 | 31,600 | 32,300 | -100 | -0.3% | 0.3% | -800 | -2.5% | 2.0% | |
| 32-311000 | Food Manufacturing | 21,000 | 21,200 | 21,400 | -200 | -0.9% | 0.1% | -400 | -1.9% | 2.2% | |
| 32-311400 | Fruit & Vegetable Manufacturing | 7,300 | 7,300 | 7,600 | 0 | 0.0% | 0.2% | -300 | -3.9% | 1.5% | |
| 40-000000 | Trade, Transportation, & Utilities | 163,700 | 162,700 | 162,400 | 1,000 | 0.6% | 0.3% | 1,300 | 0.8% | 2.3% | |
| 41-000000 | Wholesale Trade | 35,500 | 35,300 | 36,400 | 200 | 0.6% | 0.5% | -900 | -2.5% | 3.0% | |
| 41-424000 | Merchant Whsalers Nondur. Gds | 14,000 | 13,900 | 14,700 | 100 | 0.7% | 0.3% | -700 | -4.8% | 2.6% | |
| 42-000000 | Retail Trade | 94,100 | 93,400 | 92,500 | 700 | 0.7% | 0.5% | 1,600 | 1.7% | 1.2% | |
| 42-441000 | Motor Vehicle And Parts Dealers | 14,800 | 14,700 | 14,900 | 100 | 0.7% | 0.5% | -100 | -0.7% | 1.9% | |
| 42-444000 | Blding Materials & Garden Supplies | 10,100 | 9,900 | 10,100 | 200 | 2.0% | 4.7% | 0 | 0.0% | 1.3% | |
| 42-445000 | Food And Beverage Stores | 17,600 | 17,500 | 17,400 | 100 | 0.6% | -0.4% | 200 | 1.1% | 2.8% | |
| 42-452000 | General Merchandise Stores | 17,900 | 17,800 | 18,400 | 100 | 0.6% | #N/A | -500 | -2.7% | #N/A | |
| 42-452200 | Department Stores | 3,000 | 2,900 | 3,100 | 100 | 3.4% | #N/A | -100 | -3.2% | #N/A | |
| 42-452300 | Other General Merchandise Stores | 14,900 | 14,900 | 15,300 | 0 | 0.0% | #N/A | -400 | -2.6% | #N/A | |
| 43-000000 | Transport, Wrhouse, And Utilities | 34,100 | 34,000 | 33,500 | 100 | 0.3% | -0.7% | 600 | 1.8% | 4.8% | |
| 43-220000 | Utilities | 3,600 | 3,600 | 3,500 | 0 | 0.0% | 0.0% | 100 | 2.9% | 3.2% | |
| 43-400089 | Transportation And Warehousing | 30,500 | 30,400 | 30,000 | 100 | 0.3% | -0.8% | 500 | 1.7% | 5.1% | |
| 43-484000 | Truck Transportation | 10,200 | 10,100 | 10,000 | 100 | 1.0% | -0.6% | 200 | 2.0% | -0.8% | |
| 43-484100 | General Freight Trucking | 6,500 | 6,500 | 6,700 | 0 | 0.0% | 0.0% | -200 | -3.0% | -1.1% | |
| 50-000000 | Information | 8,500 | 8,700 | 8,900 | -200 | -2.3% | 0.3% | -400 | -4.5% | 2.7% | |
| 55-000000 | Financial Activities | 42,000 | 41,900 | 41,200 | 100 | 0.2% | 0.0% | 800 | 1.9% | 2.3% | |
| 55-520000 | Finance And Insurance | 30,500 | 30,400 | 30,100 | 100 | 0.3% | -0.1% | 400 | 1.3% | 1.7% | |
| 55-530000 | Real Estate And Rental And Leasing | 11,500 | 11,500 | 11,100 | 0 | 0.0% | 0.2% | 400 | 3.6% | 3.9% | |
| 60-000000 | Professional And Business Services | 109,500 | 107,900 | 107,900 | 1,600 | 1.5% | 1.0% | 1,600 | 1.5% | 1.9% | |
| 60-540000 | Prof., Scientific, Technical Services | 54,900 | 55,500 | 54,000 | -600 | -1.1% | 0.2% | 900 | 1.7% | 4.7% | |
| 60-541700 | Scientific Research & Development | 8,800 | 8,900 | 9,100 | -100 | -1.1% | 0.0% | -300 | -3.3% | 5.4% | |
| 60-550000 | Mgmt. Of Companies & Enterprises | 8,800 | 8,800 | 8,600 | 0 | 0.0% | 0.3% | 200 | 2.3% | 3.6% | |
| 60-560000 | Admin., Support, Waste Mgmt Serv. | 45,800 | 43,600 | 45,300 | 2,200 | 5.0% | 2.0% | 500 | 1.1% | -1.2% | |
| 60-561000 | Administrative, Support Services | 41,000 | 38,600 | 40,500 | 2,400 | 6.2% | 2.1% | 500 | 1.2% | -1.8% | |
| 60-561400 | Business Support Services | 6,200 | 6,000 | 6,500 | 200 | 3.3% | -1.2% | -300 | -4.6% | -12.5% | |
| 60-561420 | Telephone Call Centers | 4,500 | 4,400 | 4,700 | 100 | 2.3% | -1.0% | -200 | -4.3% | -13.9% | |
| 60-561700 | Services To Buildings And Dwellings | 15,700 | 14,600 | 13,300 | 1,100 | 7.5% | 8.5% | 2,400 | 18.0% | 3.3% | |
| 65-000000 | Education And Health Services | 144,700 | 143,800 | 138,300 | 900 | 0.6% | -1.0% | 6,400 | 4.6% | 3.7% | |
| 65-610000 | Educational Services | 18,400 | 18,200 | 17,400 | 200 | 1.1% | 0.1% | 1,000 | 5.7% | 4.9% | |
| 65-620000 | Health Care And Social Services | 126,300 | 125,600 | 120,900 | 700 | 0.6% | -1.2% | 5,400 | 4.5% | 3.6% | |
| 65-621000 | Ambulatory Health Care | 54,200 | 53,600 | 51,600 | 600 | 1.1% | -3.7% | 2,600 | 5.0% | 2.8% | |
| 65-622000 | Hospitals | 35,900 | 35,800 | 34,000 | 100 | 0.3% | 0.6% | 1,900 | 5.6% | 6.8% | |
| 65-623000 | Nursing & Residential Care Facilities | 16,800 | 16,800 | 16,600 | 0 | 0.0% | 0.2% | 200 | 1.2% | 0.8% | |
| 65-624000 | Social Assistance | 19,400 | 19,400 | 18,700 | 0 | 0.0% | -0.3% | 700 | 3.7% | 2.6% | |
| 70-000000 | Leisure And Hospitality | 88,100 | 88,000 | 91,100 | 100 | 0.1% | 1.4% | -3,000 | -3.3% | 2.5% | |
| 70-710000 | Arts, Entertainment, Recreation | 12,500 | 12,600 | 14,600 | -100 | -0.8% | 2.4% | -2,100 | -14.4% | 4.5% | |
| 70-713000 | Amusement Gambling, Recreation | 10,300 | 10,400 | 12,100 | -100 | -1.0% | 2.1% | -1,800 | -14.9% | 3.7% | |
| 70-713900 | Other Amusement & Recreation Ind. | 9,300 | 9,500 | 11,100 | -200 | -2.1% | -0.3% | -1,800 | -16.2% | 3.4% | |
| 70-720000 | Accommodation And Food Services | 75,600 | 75,400 | 76,500 | 200 | 0.3% | 1.2% | -900 | -1.2% | 2.1% | |
| 70-721000 | Accommodations | 10,700 | 10,600 | 10,600 | 100 | 0.9% | 1.2% | 100 | 0.9% | 1.0% | |
| 70-722000 | Food Service And Drinking Places | 64,900 | 64,800 | 65,900 | 100 | 0.2% | 1.2% | -1,000 | -1.5% | 2.3% | |
| 70-722511 | Full Service Restaurants | 24,400 | 25,000 | 25,700 | -600 | -2.4% | 1.5% | -1,300 | -5.1% | 0.8% | |
| 70-722590 | Limited Service Restaurants | 34,500 | 34,000 | 35,100 | 500 | 1.5% | 1.1% | -600 | -1.7% | 3.6% | |
| 80-000000 | Other Services | 29,800 | 29,400 | 29,000 | 400 | 1.4% | 0.4% | 800 | 2.8% | 1.9% | |
| 80-811100 | Automotive Repair & Maintenance | 7,000 | 6,900 | 6,900 | 100 | 1.4% | 0.7% | 100 | 1.4% | 2.9% | |
| 90-000000 | Total Government | 131,800 | 131,000 | 131,600 | 800 | 0.6% | 0.3% | 200 | 0.2% | 0.3% | |
| 90-910000 | Federal Government | 13,200 | 12,700 | 14,100 | 500 | 3.9% | 1.3% | -900 | -6.4% | 2.2% | |
| 90-940000 | State And Local Government | 118,600 | 118,300 | 117,500 | 300 | 0.3% | 0.1% | 1,100 | 0.9% | 0.1% | |
| 90-920000 | State Government | 32,800 | 32,700 | 33,300 | 100 | 0.3% | -0.4% | -500 | -1.5% | 0.9% | |
| 90-921611 | State Education | 16,100 | 16,100 | 17,000 | 0 | 0.0% | -1.1% | -900 | -5.3% | 0.9% | |
| 90-929999 | State Administration | 16,700 | 16,600 | 16,300 | 100 | 0.6% | 0.4% | 400 | 2.5% | 1.1% | |
| 90-930000 | Local Government | 85,800 | 85,600 | 84,200 | 200 | 0.2% | 0.4% | 1,600 | 1.9% | -0.2% | |
| 90-931611 | Local Education | 48,300 | 48,000 | 47,500 | 300 | 0.6% | 0.5% | 800 | 1.7% | 0.4% | |
| 90-939999 | Local Administration | 37,500 | 37,600 | 36,700 | -100 | -0.3% | 0.2% | 800 | 2.2% | -0.8% | |

* = Average is based on the previous five years of experience.

BLS CES

PRELIMINARY AND FINAL ESTIMATE COMPARISON

February - 2026

| NAICS | Category | Final | Preliminary | Change | % |
|-----------|---------------------------------------|---------|-------------|--------|------|
| 00-000000 | TOTAL NONFARM | 866,000 | 866,000 | - | 0.0% |
| 05-000000 | TOTAL PRIVATE | 735,000 | 735,000 | 0 | 0.0% |
| 06-000000 | GOODS PRODUCING | 152,600 | 152,600 | 0 | 0.0% |
| 07-000000 | SERVICE PROVIDING, (INC. GOV) | 713,400 | 713,400 | 0 | 0.0% |
| 08-000000 | PRIVATE SERVICE PROVIDING | 582,400 | 582,400 | 0 | 0.0% |
| 10-000000 | NATURAL RESOURCES | 4,300 | 4,300 | 0 | 0.0% |
| 20-000000 | CONSTRUCTION | 73,500 | 73,500 | - | 0.0% |
| 20-236000 | CONSTRUCTION OF BUILDING | 17,600 | 17,600 | 0 | 0.0% |
| 20-236100 | RESIDENTIAL BUILDING CONST. | 10,000 | 10,000 | 0 | 0.0% |
| 20-237000 | HEAVY AND CIVIL CONST. | 8,000 | 8,000 | 0 | 0.0% |
| 20-238000 | SPECIALTY TRADE CONTRACTORS | 47,900 | 47,900 | 0 | 0.0% |
| 20-238100 | FOUNDN, STRCTRE, BLDING CONTRACT | 11,300 | 11,300 | 0 | 0.0% |
| 20-238200 | BUILDING EQUIPMENT CONTRACTORS | 19,600 | 19,600 | 0 | 0.0% |
| 20-238300 | BUILDING FINISHING CONTRACTORS | 8,500 | 8,500 | 0 | 0.0% |
| 20-238900 | OTHER SPECIALTY TRADE CONTRACTORS | 8,500 | 8,500 | 0 | 0.0% |
| 30-000000 | MANUFACTURING | 74,800 | 74,800 | - | 0.0% |
| 31-000000 | DURABLE GOODS | 43,200 | 43,200 | 0 | 0.0% |
| 31-334000 | COMPUTER AND ELECT. MANUFACT. | 10,300 | 10,300 | 0 | 0.0% |
| 31-334400 | SEMICONDUCTOR & OTHR ELECT. MANUF. | 8,000 | 8,000 | 0 | 0.0% |
| 32-000000 | NONDURABLE GOODS | 31,600 | 31,600 | 0 | 0.0% |
| 32-311000 | FOOD MANUFACTURING | 21,200 | 21,200 | 0 | 0.0% |
| 32-311400 | FRUIT & VEGETABLE MANUFACTURING | 7,300 | 7,300 | 0 | 0.0% |
| 40-000000 | TRADE, TRANSPORTATION, & UTILITIES | 162,700 | 162,700 | - | 0.0% |
| 41-000000 | WHOLESALE TRADE | 35,300 | 35,300 | 0 | 0.0% |
| 41-424000 | MERCHANT WHLSALERS NONDUR. GDS | 13,900 | 13,900 | 0 | 0.0% |
| 42-000000 | RETAIL TRADE | 93,400 | 93,400 | 0 | 0.0% |
| 42-441000 | MOTOR VEHICLE AND PARTS DEALERS | 14,700 | 14,700 | 0 | 0.0% |
| 42-444000 | BLDING MATERIALS & GARDEN SUPPLIES | 9,900 | 9,900 | 0 | 0.0% |
| 42-445000 | FOOD AND BEVERAGE STORES | 17,500 | 17,500 | 0 | 0.0% |
| 42-452000 | GENERAL MERCHANDISE STORES | 17,800 | 17,800 | 0 | 0.0% |
| 42-452200 | DEPARTMENT STORES | 2,900 | 2,900 | 0 | 0.0% |
| 42-452300 | OTHER GENERAL MERCHANDISE STORES | 14,900 | 14,900 | 0 | 0.0% |
| 43-000000 | TRANSPORT., WRHOUSE, AND UTILITIES | 34,000 | 34,000 | 0 | 0.0% |
| 43-220000 | UTILITIES | 3,600 | 3,600 | 0 | 0.0% |
| 43-400089 | TRANSPORTATION AND WAREHOUSING | 30,400 | 30,400 | 0 | 0.0% |
| 43-484000 | TRUCK TRANSPORTATION | 10,100 | 10,100 | 0 | 0.0% |
| 43-484100 | GENERAL FREIGHT TRUCKING | 6,500 | 6,500 | 0 | 0.0% |
| 50-000000 | INFORMATION | 8,700 | 8,700 | 0 | 0.0% |
| 55-000000 | FINANCIAL ACTIVITIES | 41,900 | 41,900 | 0 | 0.0% |
| 55-520000 | FINANCE AND INSURANCE | 30,400 | 30,400 | 0 | 0.0% |
| 55-530000 | REAL ESTATE AND RENTAL AND LEASING | 11,500 | 11,500 | 0 | 0.0% |
| 60-000000 | PROFESSIONAL AND BUSINESS SERVICES | 107,900 | 107,900 | 0 | 0.0% |
| 60-540000 | PROF., SCIENTIFIC, TECHNICAL SERVICES | 55,500 | 55,500 | 0 | 0.0% |
| 60-541700 | SCIENTIFIC RESEARCH & DEVELOPMENT | 8,900 | 8,900 | 0 | 0.0% |
| 60-550000 | MGMNT. OF COMPANIES & ENTERPRISES | 8,800 | 8,800 | 0 | 0.0% |
| 60-560000 | ADMIN., SUPPORT, WASTE MGMNT SERV. | 43,600 | 43,600 | 0 | 0.0% |
| 60-561000 | ADMINISTRATIVE, SUPPORT SERVICES | 38,600 | 38,600 | 0 | 0.0% |
| 60-561400 | BUSINESS SUPPORT SERVICES | 6,000 | 6,000 | 0 | 0.0% |
| 60-561420 | TELEPHONE CALL CENTERS | 4,400 | 4,400 | 0 | 0.0% |
| 60-561700 | SERVICES TO BUILDINGS AND DWELLINGS | 14,600 | 14,600 | 0 | 0.0% |
| 65-000000 | EDUCATION AND HEALTH SERVICES | 143,800 | 143,800 | 0 | 0.0% |
| 65-610000 | EDUCATIONAL SERVICES | 18,200 | 18,200 | 0 | 0.0% |
| 65-620000 | HEALTH CARE AND SOCIAL SERVICES | 125,600 | 125,600 | 0 | 0.0% |
| 65-621000 | AMBULATORY HEALTH CARE | 53,600 | 53,600 | 0 | 0.0% |
| 65-622000 | HOSPITALS | 35,800 | 35,800 | 0 | 0.0% |
| 65-623000 | NURSING & RESIDENTIAL CARE FACILITIES | 16,800 | 16,800 | 0 | 0.0% |
| 65-624000 | SOCIAL ASSISTANCE | 19,400 | 19,400 | 0 | 0.0% |
| 70-000000 | LEISURE AND HOSPITALITY | 88,000 | 88,000 | 0 | 0.0% |
| 70-710000 | ARTS, ENTERTAINMENT, RECREATION | 12,600 | 12,600 | 0 | 0.0% |
| 70-713000 | AMUSEMENT GAMBLING, RECREATION | 10,400 | 10,400 | 0 | 0.0% |
| 70-713900 | OTHER AMUSEMENT & RECREATION IND. | 9,500 | 9,500 | 0 | 0.0% |
| 70-720000 | ACCOMMODATION AND FOOD SERVICES | 75,400 | 75,400 | 0 | 0.0% |
| 70-721000 | ACCOMMODATIONS | 10,600 | 10,600 | 0 | 0.0% |
| 70-722000 | FOOD SERVICE AND DRINKING PLACES | 64,800 | 64,800 | 0 | 0.0% |
| 70-722511 | FULL SERVICE RESTAURANTS | 25,000 | 25,000 | 0 | 0.0% |
| 70-722590 | LIMITED SERVICE RESTAURANTS | 34,000 | 34,000 | 0 | 0.0% |
| 80-000000 | OTHER SERVICES | 29,400 | 29,400 | 0 | 0.0% |
| 80-811100 | AUTOMOTIVE REPAIR & MAINTENANCE | 6,900 | 6,900 | 0 | 0.0% |
| 90-000000 | TOTAL GOVERNMENT | 131,000 | 131,000 | 0 | 0.0% |
| 90-910000 | FEDERAL GOVERNMENT | 12,700 | 12,700 | 0 | 0.0% |
| 90-940000 | STATE AND LOCAL GOVERNMENT | 118,300 | 118,300 | 0 | 0.0% |
| 90-920000 | STATE GOVERNMENT | 32,700 | 32,700 | 0 | 0.0% |
| 90-921611 | STATE EDUCATION | 16,100 | 16,100 | 0 | 0.0% |
| 90-929999 | STATE ADMINISTRATION | 16,600 | 16,600 | 0 | 0.0% |
| 90-930000 | LOCAL GOVERNMENT | 85,600 | 85,600 | 0 | 0.0% |
| 90-931611 | LOCAL EDUCATION | 48,000 | 48,000 | 0 | 0.0% |
| 90-939999 | LOCAL ADMINISTRATION | 37,600 | 37,600 | 0 | 0.0% |