BLS CES

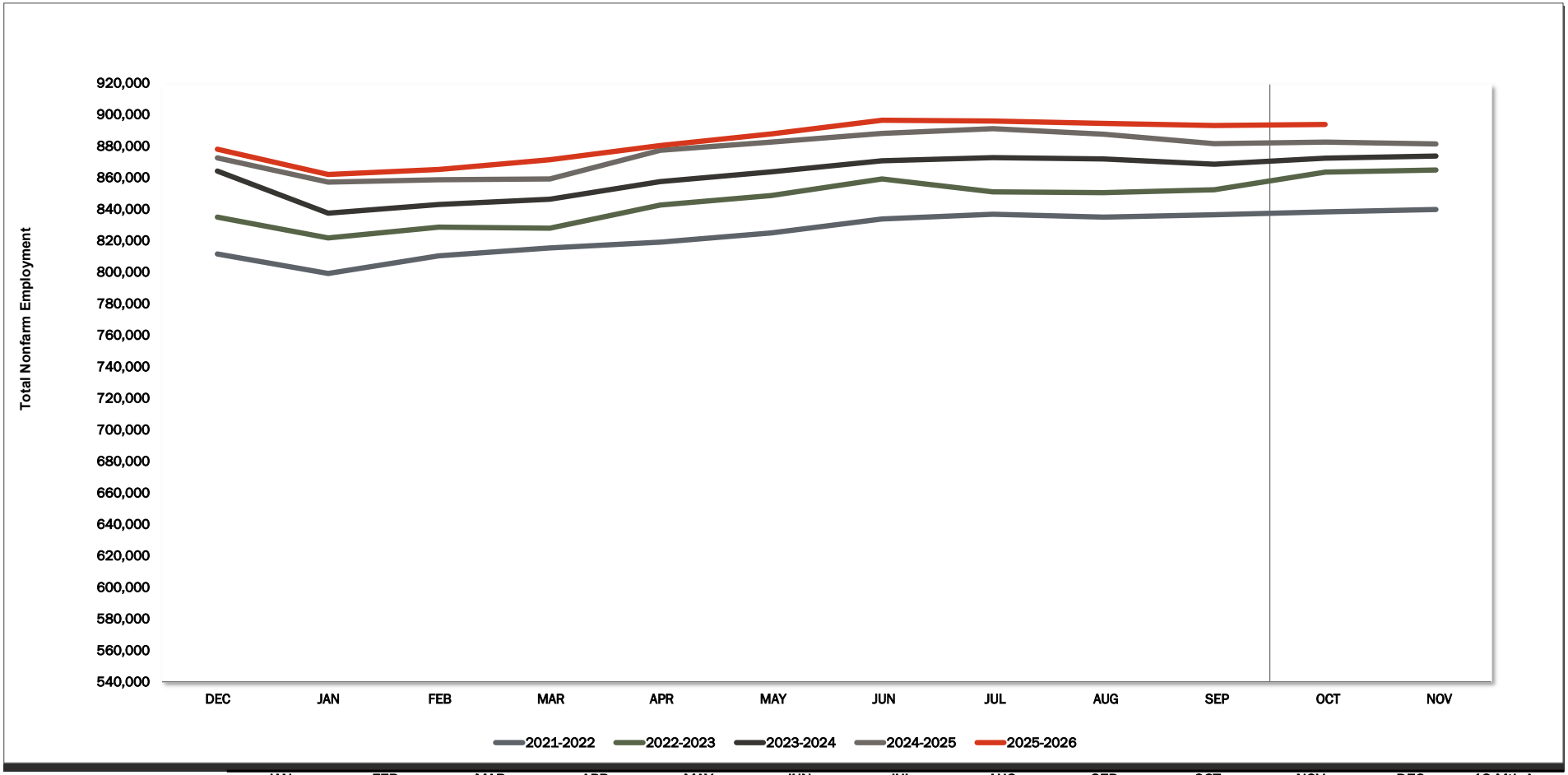

	JAN	FEB	MAR	APR	MAY	JUN	JUL	AUG	SEP	OCT	NOV	DEC	12 Mth Avg
2020	757,400	763,800	766,400	692,500	723,300	749,700	759,000	762,200	767,300	772,000	774,600	773,500	755,100
2021	762,700	772,900	779,700	788,600	796,200	805,800	809,500	806,100	805,400	811,300	813,000	812,100	796,900
2022	799,700	811,000	815,900	819,700	825,400	834,500	837,500	835,500	837,100	838,900	840,500	835,500	827,600
2023	822,400	829,200	828,600	843,300	849,300	859,800	851,600	851,200	853,000	864,100	865,500	864,900	848,600
2024	838,100	843,700	847,000	858,100	864,300	871,400	873,300	872,500	869,200	873,000	874,400	873,200	863,200
2025	857,900	859,400	859,900	878,100	883,200	888,800	891,900	888,200	882,400	883,200	882,100	878,800	877,800
2026	862,700	866,000	872,100	881,200	888,500	897,200	896,700	895,100	893,800	894,500			
Mnth-Mnth % Change													
2025	-1.8%	0.2%	0.1%	2.1%	0.6%	0.6%	0.3%	-0.4%	-0.7%	0.1%	-0.1%	-0.4%	
2026	-1.8%	0.4%	0.7%	1.0%	0.8%	1.0%	-0.1%	-0.2%	-0.1%	0.1%			
5-MTM Avg	-1.9%	0.9%	0.4%	1.4%	0.7%	1.0%	0.1%	-0.2%	-0.1%	0.6%			
Year-Year % Change													Avg
2025	2.4%	1.9%	1.5%	2.3%	2.2%	2.0%	2.1%	1.8%	1.5%	1.2%	0.9%	0.6%	1.7%
2026	0.6%	0.8%	1.4%	0.4%	0.6%	0.9%	0.5%	0.8%	1.3%	1.3%			
5-YTY Avg	2.5%	2.4%	2.3%	5.0%	4.1%	3.5%	3.3%	3.1%	2.8%	2.7%			

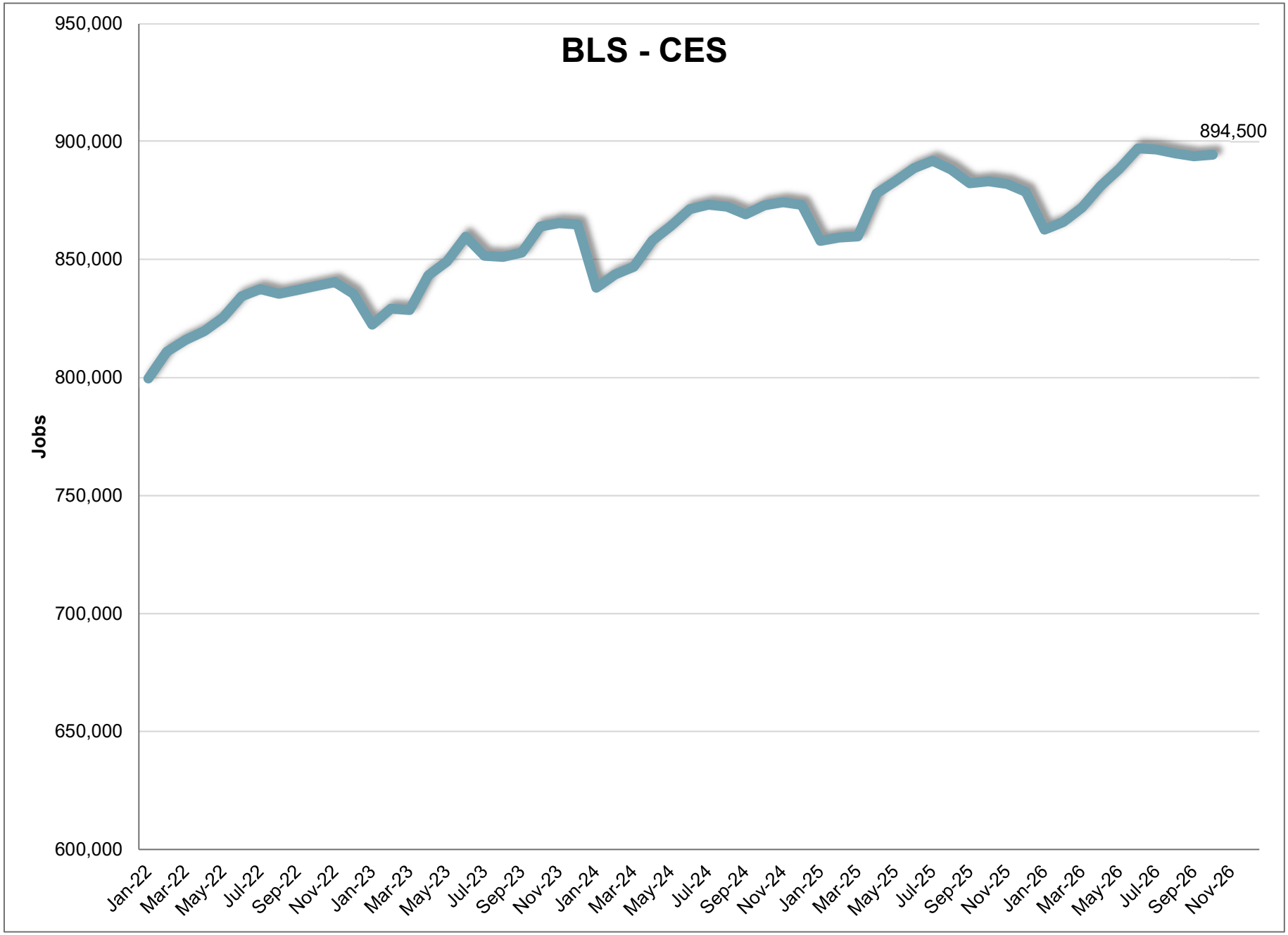

Bureau of Labor Statistics and the Idaho Department of Labor - 11/20/2026

October 2026

Current Employment Statistics

Confidence Interval Bounds of Selected Month's Estimate

Industry Title	Current Month	Estimated Change			1 Month		3 Month		12 Month	
		1 Month	3 Month	12 Month	+	-	+	-	+	-
Total Nonfarm	894,500	700	-2,200	9,500	5,105	-3,705	5,148	-9,548	23,334	-4,334
Total Private	764,600	-900	-8,900	8,500	3,449	-5,249	-1,649	-16,151	22,139	-5,139
Goods Producing	161,800	900	900	2,800	2,877	-1,077	4,187	-2,387	9,015	-3,415
Private Service Providing	602,800	-1,800	-9,800	5,700	2,072	-5,672	-3,337	-16,263	17,842	-6,442
Mining and Logging	4,600	0	-100	0	179	-179	232	-432	716	-716
Mining, Logging, and Construction	84,000	900	600	1,500	2,451	-651	3,125	-1,925	6,091	-3,091
Construction	79,400	900	700	1,500	2,441	-641	3,204	-1,804	6,035	-3,035
Manufacturing	77,800	0	300	1,300	1,226	-1,226	2,404	-1,804	5,488	-2,888
Durable Goods	45,700	-100	-100	2,200	903	-1,103	1,604	-1,804	5,518	-1,118
Non-Durable Goods	32,100	100	400	-900	804	-604	1,634	-834	1,656	-3,456
Trade, Transportation, and Utilities	167,900	0	-1,500	4,800	1,650	-1,650	1,308	-4,308	10,018	-418
Wholesale Trade	36,600	-100	-300	2,900	604	-804	865	-1,465	5,228	572
Retail Trade	97,000	200	-1,000	1,600	1,345	-945	888	-2,888	5,008	-1,808
Transportation and Utilities	34,300	-100	-200	300	857	-1,057	1,521	-1,921	3,491	-2,891
Information	8,800	100	100	-200	366	-166	574	-374	846	-1,246
Financial Activities	43,800	200	400	900	866	-466	1,548	-748	3,356	-1,556
Professional and Business Services	112,900	1,300	-2,100	800	3,116	-516	924	-5,124	6,671	-5,071
Professional, Scientific, and Technical Services	55,200	200	-1,300	-800	925	-525	-70	-2,530	1,763	-3,363
Management of Companies and Enterprises	9,000	0	-100	0	145	-145	165	-365	577	-577
Administrative and Support and Waste Managem	48,700	1,100	-700	1,600	2,758	-558	2,049	-3,449	6,851	-3,651
Education and health services	146,500	1,500	1,000	6,100	3,152	-152	3,670	-1,670	11,079	1,121
Educational Services	18,400	1,300	800	300	1,940	660	1,952	-352	2,024	-1,424
Health Care and Social Assistance	128,100	200	200	5,800	1,723	-1,323	2,608	-2,208	10,472	1,128
Leisure and Hospitality	91,400	-4,300	-7,600	-7,200	-2,125	-6,475	-3,907	-11,293	-426	-13,974
Arts, Entertainment, and Recreation	13,800	-1,500	-3,500	-1,700	-363	-2,637	-1,442	-5,558	1,718	-5,118
Accommodation and Food Services	77,600	-2,800	-4,100	-5,500	-946	-4,654	-1,034	-7,166	348	-11,348
Other Services	31,500	-600	-100	500	403	-1,603	1,464	-1,664	3,311	-2,311

For information on Bureau of Labor Statistic confidence interval calculations, please visit:
www.bls.gov/sae/790stderr.htm

BLS CES

	October							Yr-to-Yr		2026
NAICS	Category	OCT	SEP	OCT-2025	Change	%	5 Yr Avg	Change	%	5 Yr Avg
00-000000	Total Nonfarm	894,500	893,800	883,200	700	0.1%	0.6%	11,300	1.3%	2.7%
05-000000	Total Private	764,600	765,500	751,200	-900	-0.1%	0.4%	13,400	1.8%	3.1%
06-000000	Goods Producing	161,800	160,900	157,500	900	0.6%	0.7%	4,300	2.7%	3.9%
07-000000	Service Providing. (Inc. Gov)	732,700	732,900	725,700	-200	0.0%	0.5%	7,000	1.0%	2.5%
08-000000	Private Service Providing	602,800	604,600	593,700	-1,800	-0.3%	0.3%	9,100	1.5%	3.0%
10-000000	Natural Resources	4,600	4,600	4,700	0	0.0%	0.0%	-100	-2.1%	3.4%
20-000000	Construction	79,400	78,500	76,700	900	1.1%	0.8%	2,700	3.5%	5.9%
20-236000	Construction of Buildings	17,300	17,100	17,200	200	1.2%	1.4%	100	0.6%	4.5%
20-236100	Residential Building Const.	10,500	10,400	9,800	100	1.0%	1.9%	700	7.1%	3.0%
20-237000	Heavy And Civil Const.	9,200	9,200	8,800	0	0.0%	-1.3%	400	4.5%	5.6%
20-238000	Specialty Trade Contractors	52,900	52,200	50,700	700	1.3%	0.9%	2,200	4.3%	6.5%
20-238100	Foundtn, Strctre, Blding Contract	12,600	12,400	12,000	200	1.6%	0.9%	600	5.0%	4.2%
20-238200	Building Equipment Contractors	21,200	20,900	20,300	300	1.4%	0.9%	900	4.4%	8.7%
20-238300	Building Finishing Contractors	9,200	9,100	8,900	100	1.1%	1.1%	300	3.4%	3.8%
20-238900	Other Specialty Trade Contractors	9,900	9,800	9,500	100	1.0%	0.7%	400	4.2%	7.9%
30-000000	Manufacturing	77,800	77,800	76,100	0	0.0%	0.7%	1,700	2.2%	2.1%
31-000000	Durable Goods	45,700	45,800	43,200	-100	-0.2%	0.1%	2,500	5.8%	2.1%
31-334000	Computer And Elect. Manufact.	11,100	10,900	10,400	200	1.8%	0.2%	700	6.7%	-1.6%
32-000000	Nondurable Goods	32,100	32,000	32,900	100	0.3%	1.5%	-800	-2.4%	2.0%
32-311000	Food Manufacturing	21,500	21,400	22,100	100	0.5%	2.0%	-600	-2.7%	2.6%
32-311400	Fruit & Vegetable Manufacturing	7,400	7,400	7,500	0	0.0%	0.0%	-100	-1.3%	1.4%
40-000000	Trade, Transportation, & Utilities	167,900	167,900	165,100	0	0.0%	0.6%	2,800	1.7%	2.0%
41-000000	Wholesale Trade	36,600	36,700	35,700	-100	-0.3%	-0.7%	900	2.5%	2.8%
41-424000	Merchant Whlsalers Nondur. Gds	14,000	14,000	14,200	0	0.0%	-1.1%	-200	-1.4%	1.9%
42-000000	Retail Trade	97,000	96,800	94,900	200	0.2%	0.9%	2,100	2.2%	0.8%
42-441000	Motor Vehicle And Parts Dealers	15,100	15,100	15,100	0	0.0%	0.3%	0	0.0%	2.1%
42-444000	Blding Materials & Garden Supplies	10,200	10,400	10,300	-200	-1.9%	-0.8%	-100	-1.0%	1.2%
42-445000	Food And Beverage Stores	17,900	17,900	17,800	0	0.0%	0.6%	100	0.6%	1.8%
42-452000	General Merchandise Stores	18,600	18,100	18,500	500	2.8%	#N/A	100	0.5%	#N/A
42-452200	Department Stores	3,300	3,200	3,000	100	3.1%	#N/A	300	10.0%	#N/A
42-452300	Other General Merchandise Stores	15,300	14,900	15,500	400	2.7%	#N/A	-200	-1.3%	#N/A
43-000000	Transport., Wrhouse, And Utilities	34,300	34,400	34,500	-100	-0.3%	1.0%	-200	-0.6%	4.9%
43-220000	Utilities	3,600	3,600	3,600	0	0.0%	0.6%	0	0.0%	3.8%
43-400089	Transportation And Warehousing	30,700	30,800	30,900	-100	-0.3%	1.1%	-200	-0.6%	5.1%
43-484000	Truck Transportation	10,400	10,300	10,400	100	1.0%	0.6%	0	0.0%	-0.5%
43-484100	General Freight Trucking	6,600	6,600	6,600	0	0.0%	0.0%	0	0.0%	-2.0%
50-000000	Information	8,800	8,700	8,800	100	1.1%	0.0%	0	0.0%	4.7%
55-000000	Financial Activities	43,800	43,600	42,900	200	0.5%	1.6%	900	2.1%	2.2%
55-520000	Finance And Insurance	31,700	31,600	31,100	100	0.3%	1.8%	600	1.9%	1.6%
55-530000	Real Estate And Rental And Leasing	12,100	12,000	11,800	100	0.8%	1.2%	300	2.5%	4.1%
60-000000	Professional And Business Services	112,900	111,600	113,400	1,300	1.2%	0.2%	-500	-0.4%	2.3%
60-540000	Prof., Scientific, Technical Services	55,200	55,000	55,000	200	0.4%	1.4%	200	0.4%	4.6%
60-541700	Scientific Research & Development	9,000	8,900	9,100	100	1.1%	0.7%	-100	-1.1%	4.2%
60-550000	Mgmnt. Of Companies & Enterprises	9,000	9,000	8,900	0	0.0%	1.2%	100	1.1%	4.1%
60-560000	Admin., Support, Waste Mgmnt Serv.	48,700	47,600	49,500	1,100	2.3%	-1.2%	-800	-1.6%	-0.1%
60-561000	Administrative, Support Services	43,800	42,800	44,800	1,000	2.3%	-1.3%	-1,000	-2.2%	-0.3%
60-561400	Business Support Services	6,100	6,100	6,400	0	0.0%	-0.6%	-300	-4.7%	-11.7%
60-561420	Telephone Call Centers	4,500	4,400	4,700	100	2.3%	-0.5%	-200	-4.3%	-12.7%
60-561700	Services To Buildings And Dwellings	17,300	17,200	16,700	100	0.6%	-0.5%	600	3.6%	5.2%
65-000000	Education And Health Services	146,500	145,000	142,500	1,500	1.0%	2.6%	4,000	2.8%	4.9%
65-610000	Educational Services	18,400	17,100	18,300	1,300	7.6%	11.0%	100	0.5%	5.9%
65-620000	Health Care And Social Services	128,100	127,900	124,200	200	0.2%	1.5%	3,900	3.1%	4.8%
65-621000	Ambulatory Health Care	54,700	55,100	52,900	-400	-0.7%	3.1%	1,800	3.4%	2.9%
65-622000	Hospitals	36,600	36,300	35,400	300	0.8%	0.2%	1,200	3.4%	8.2%
65-623000	Nursing & Residential Care Facilities	17,100	17,000	16,600	100	0.6%	-0.7%	500	3.0%	2.0%
65-624000	Social Assistance	19,700	19,500	19,300	200	1.0%	1.7%	400	2.1%	3.7%
70-000000	Leisure And Hospitality	91,400	95,700	90,800	-4,300	-4.5%	-3.8%	600	0.7%	2.9%
70-710000	Arts, Entertainment, Recreation	13,800	15,300	14,700	-1,500	-9.8%	-10.6%	-900	-6.1%	4.6%
70-713000	Amusement Gambling, Recreation	11,200	12,600	12,000	-1,400	-11.1%	-10.6%	-800	-6.7%	3.9%
70-713900	Other Amusement & Recreation Ind.	9,900	10,900	10,600	-1,000	-9.2%	-8.0%	-700	-6.6%	3.5%
70-720000	Accommodation And Food Services	77,600	80,400	76,100	-2,800	-3.5%	-2.5%	1,500	2.0%	2.5%
70-721000	Accommodations	11,000	11,800	10,800	-800	-6.8%	-5.7%	200	1.9%	4.7%
70-722000	Food Service And Drinking Places	66,600	68,600	65,300	-2,000	-2.9%	-1.9%	1,300	2.0%	2.2%
70-722511	Full Service Restaurants	25,100	25,800	25,400	-700	-2.7%	-1.4%	-300	-1.2%	1.4%
70-722590	Limited Service Restaurants	35,500	36,000	34,200	-500	-1.4%	-1.8%	1,300	3.8%	2.8%
80-000000	Other Services	31,500	32,100	30,200	-600	-1.9%	1.1%	1,300	4.3%	3.4%
80-811100	Automotive Repair & Maintenance	7,100	7,200	7,200	-100	-1.4%	0.9%	-100	-1.4%	3.4%
90-000000	Total Government	129,900	128,300	132,000	1,600	1.2%	1.4%	-2,100	-1.6%	0.6%
90-910000	Federal Government	13,600	13,900	13,800	-300	-2.2%	-3.2%	-200	-1.4%	0.0%
90-940000	State And Local Government	116,300	114,400	118,200	1,900	1.7%	2.0%	-1,900	-1.6%	0.7%
90-920000	State Government	31,900	31,600	32,700	300	0.9%	1.7%	-800	-2.4%	0.5%
90-921611	State Education	15,600	15,000	16,100	600	4.0%	4.2%	-500	-3.1%	-0.1%
90-929999	State Administration	16,300	16,600	16,600	-300	-1.8%	-0.7%	-300	-1.8%	1.1%
90-930000	Local Government	84,400	82,800	85,500	1,600	1.9%	2.1%	-1,100	-1.3%	0.8%
90-931611	Local Education	46,400	43,800	48,000	2,600	5.9%	5.3%	-1,600	-3.3%	2.0%
90-939999	Local Administration	38,000	39,000	37,500	-1,000	-2.6%	-1.6%	500	1.3%	-0.4%

* = Average is based on the previous five years of experience.

BLS CES

PRELIMINARY AND FINAL ESTIMATE COMPARISON

September - 2026

NAICS	Category	Final	Preliminary	Change	%
00-000000	TOTAL NONFARM	893,800	894,400	**(600)**	**-0.1%**
05-000000	TOTAL PRIVATE	765,500	765,900	(400)	-0.1%
06-000000	GOODS PRODUCING	160,900	160,500	400	0.2%
07-000000	SERVICE PROVIDING. (INC. GOV)	732,900	733,900	(1,000)	-0.1%
08-000000	PRIVATE SERVICE PROVIDING	604,600	605,400	(800)	-0.1%
10-000000	NATURAL RESOURCES	4,600	4,700	(100)	-2.1%
20-000000	CONSTRUCTION	78,500	78,000	500	0.6%
20-236000	CONSTRUCTION OF BUILDING	17,100	17,000	100	0.6%
20-236100	RESIDENTIAL BUILDING CONST.	10,400	10,300	100	1.0%
20-237000	HEAVY AND CIVIL CONST.	9,200	9,100	100	1.1%
20-238000	SPECIALTY TRADE CONTRACTORS	52,200	51,900	300	0.6%
20-238100	FOUNDTN, STRCTRE, BLDING CONTRACT	12,400	12,300	100	0.8%
20-238200	BUILDING EQUIPMENT CONTRACTORS	20,900	20,800	100	0.5%
20-238300	BUILDING FINISHING CONTRACTORS	9,100	9,000	100	1.1%
20-238900	OTHER SPECIALTY TRADE CONTRACTORS	9,800	9,800	0	0.0%
30-000000	MANUFACTURING	77,800	77,800	-	0.0%
31-000000	DURABLE GOODS	45,800	45,700	100	0.2%
31-334000	COMPUTER AND ELECT. MANUFACT.	10,900	10,900	0	0.0%
31-334400	SEMICONDUCTER & OTHR ELECT. MANUF.	8,400	8,400	0	0.0%
32-000000	NONDURABLE GOODS	32,000	32,100	(100)	-0.3%
32-311000	FOOD MANUFACTURING	21,400	21,400	0	0.0%
32-311400	FRUIT & VEGETABLE MANUFACTURING	7,400	7,400	0	0.0%
40-000000	TRADE, TRANSPORTATION, & UTILITIES	167,900	167,800	100	0.1%
41-000000	WHOLESALE TRADE	36,700	36,800	(100)	-0.3%
41-424000	MERCHANT WHLSALERS NONDUR. GDS	14,000	14,100	(100)	-0.7%
42-000000	RETAIL TRADE	96,800	96,700	100	0.1%
42-441000	MOTOR VEHICLE AND PARTS DEALERS	15,100	15,000	100	0.7%
42-444000	BLDING MATERIALS & GARDEN SUPPLIES	10,400	10,300	100	1.0%
42-445000	FOOD AND BEVERAGE STORES	17,900	17,900	0	0.0%
42-452000	GENERAL MERCHANDISE STORES	18,100	18,300	(200)	-1.1%
42-452200	DEPARTMENT STORES	3,200	3,200	0	0.0%
42-452300	OTHER GENERAL MERCHANDISE STORES	14,900	15,100	(200)	-1.3%
43-000000	TRANSPORT., WRHOUSE, AND UTILITIES	34,400	34,300	100	0.3%
43-220000	UTILITIES	3,600	3,600	0	0.0%
43-400089	TRANSPORTATION AND WAREHOUSING	30,800	30,700	100	0.3%
43-484000	TRUCK TRANSPORTATION	10,300	10,300	0	0.0%
43-484100	GENERAL FREIGHT TRUCKING	6,600	6,600	0	0.0%
50-000000	INFORMATION	8,700	8,600	100	1.2%
55-000000	FINANCIAL ACTIVITIES	43,600	43,700	(100)	-0.2%
55-520000	FINANCE AND INSURANCE	31,600	31,700	(100)	-0.3%
55-530000	REAL ESTATE AND RENTAL AND LEASING	12,000	12,000	0	0.0%
60-000000	PROFESSIONAL AND BUSINESS SERVICES	111,600	112,100	(500)	-0.4%
60-540000	PROF., SCIENTIFIC, TECHNICAL SERVICES	55,000	55,500	(500)	-0.9%
60-541700	SCIENTIFIC RESEARCH & DEVELOPMENT	8,900	9,000	(100)	-1.1%
60-550000	MGMNT. OF COMPANIES & ENTERPRISES	9,000	9,000	0	0.0%
60-560000	ADMIN., SUPPORT, WASTE MGMNT SERV.	47,600	47,600	0	0.0%
60-561000	ADMINISTRATIVE, SUPPORT SERVICES	42,800	42,600	200	0.5%
60-561400	BUSINESS SUPPORT SERVICES	6,100	6,100	0	0.0%
60-561420	TELEPHONE CALL CENTERS	4,400	4,400	0	0.0%
60-561700	SERVICES TO BUILDINGS AND DWELLINGS	17,200	17,200	0	0.0%
65-000000	EDUCATION AND HEALTH SERVICES	145,000	145,500	(500)	-0.3%
65-610000	EDUCATIONAL SERVICES	17,100	17,300	(200)	-1.2%
65-620000	HEALTH CARE AND SOCIAL SERVICES	127,900	128,200	(300)	-0.2%
65-621000	AMBULATORY HEALTH CARE	55,100	55,400	(300)	-0.5%
65-622000	HOSPITALS	36,300	36,300	0	0.0%
65-623000	NURSING & RESIDENTIAL CARE FACILITIES	17,000	17,000	0	0.0%
65-624000	SOCIAL ASSISTANCE	19,500	19,500	0	0.0%
70-000000	LEISURE AND HOSPITALITY	95,700	96,000	(300)	-0.3%
70-710000	ARTS, ENTERTAINMENT, RECREATION	15,300	15,400	(100)	-0.6%
70-713000	AMUSEMENT GAMBLING, RECREATION	12,600	12,400	200	1.6%
70-713900	OTHER AMUSEMENT & RECREATION IND.	10,900	11,000	(100)	-0.9%
70-720000	ACCOMMODATION AND FOOD SERVICES	80,400	80,600	(200)	-0.2%
70-721000	ACCOMMODATIONS	11,800	11,800	0	0.0%
70-722000	FOOD SERVICE AND DRINKING PLACES	68,600	68,800	(200)	-0.3%
70-722511	FULL SERVICE RESTAURANTS	25,800	25,900	(100)	-0.4%
70-722590	LIMITED SERVICE RESTAURANTS	36,000	36,000	0	0.0%
80-000000	OTHER SERVICES	32,100	31,700	400	1.3%
80-811100	AUTOMOTIVE REPAIR & MAINTENANCE	7,200	7,200	0	0.0%
90-000000	TOTAL GOVERNMENT	128,300	128,500	(200)	-0.2%
90-910000	FEDERAL GOVERNMENT	13,900	13,900	0	0.0%
90-940000	STATE AND LOCAL GOVERNMENT	114,400	114,600	(200)	-0.2%
90-920000	STATE GOVERNMENT	31,600	31,600	0	0.0%
90-921611	STATE EDUCATION	15,000	15,000	0	0.0%
90-929999	STATE ADMINISTRATION	16,600	16,600	0	0.0%
90-930000	LOCAL GOVERNMENT	82,800	83,000	(200)	-0.2%
90-931611	LOCAL EDUCATION	43,800	43,800	0	0.0%
90-939999	LOCAL ADMINISTRATION	39,000	39,200	(200)	-0.5%